GUERNSEY BREEDERS JOURNAL

May 25, 1995

043910-51 147498 95/05
UNIVERSITY MICROFILMS ***
ATTN JON EDSON
300 N ZEEB ROAD
ANN ARBOR MI 48106

- Convention Features
- Northeast Directory

Wheatland Farms Complete Dispersal

July 3, 1995

10:00 a.m. • At the Farm • Shepherdstown, WV

• Selling 200 Head of Registered Guernseys •

Highlights include . . .

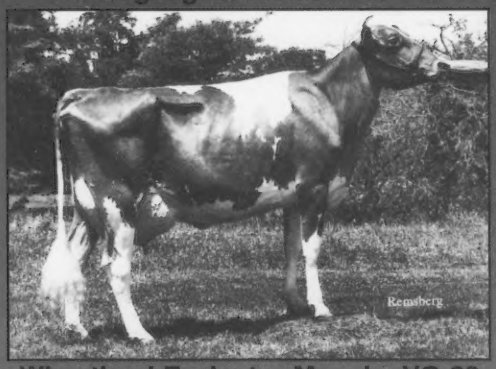

Wheatland Fasinator Maggie, VG-88
2-04 365D 18,050M 4.5% 812F 3.3% 601P
19,057M — 817F — 620P ME
Due November 16 to Prince Jay
Sired by: **Valley Oaks Foxie Fasinator-ET**
Out of: **Wheatland Victory Marg, EX-90, Gold Star Cow**
3-03 365D 18,570M 5.2% 974F 3.6% 672P

Wheatland Able Jack Lauren, VG-85
2-05 365D 18,320M 3.7% 671F 3.3% 607P
Due September 16 to Prince Jay

The breeder of WHEATLAND JUPITER PLAYBOY is also selling . . .

- Many outstanding pedigreed heifers sired by Magic, Perfecto, Playboy, Jimco, Forestar, Jasper, Smokey and top young sires
- Bred heifers due to Magic, Perfecto, Prince Jay, Able and top young sires
- Fancy show-caliber yearlings and heifers out of top A.I. bulls

April 1995 Appraisal: 30 Very Good, 20 Desirable and 1 Fair
Somatic Cell Average: 3.0 for the year

Come celebrate your spirit of independence at Wheatland Farms by bidding last on outstanding Guernsey genetics. Plan your Fourth of July vacation around this sale, Antietam Battle Field, Harper's Ferry, historic civil war sites, the Potomac and Shenandoah Rivers, and much more.

Sale Managers

Pennsylvania GBA
Jim Trotter, Business Manager
Rt. 1, Box 94A
Enon Valley, PA 16120
(412) 667-0834

American Guernsey Association
7614 Slate Ridge Blvd.
P.O. Box 666
Reynoldsburg, Ohio 43068
(614) 864-2409

Owner

Wheatland Farms
Gilbert Wright Jr., Owner
Rt. 1, Box 850
Shepherdstown, WV 25443
(304) 876-6530

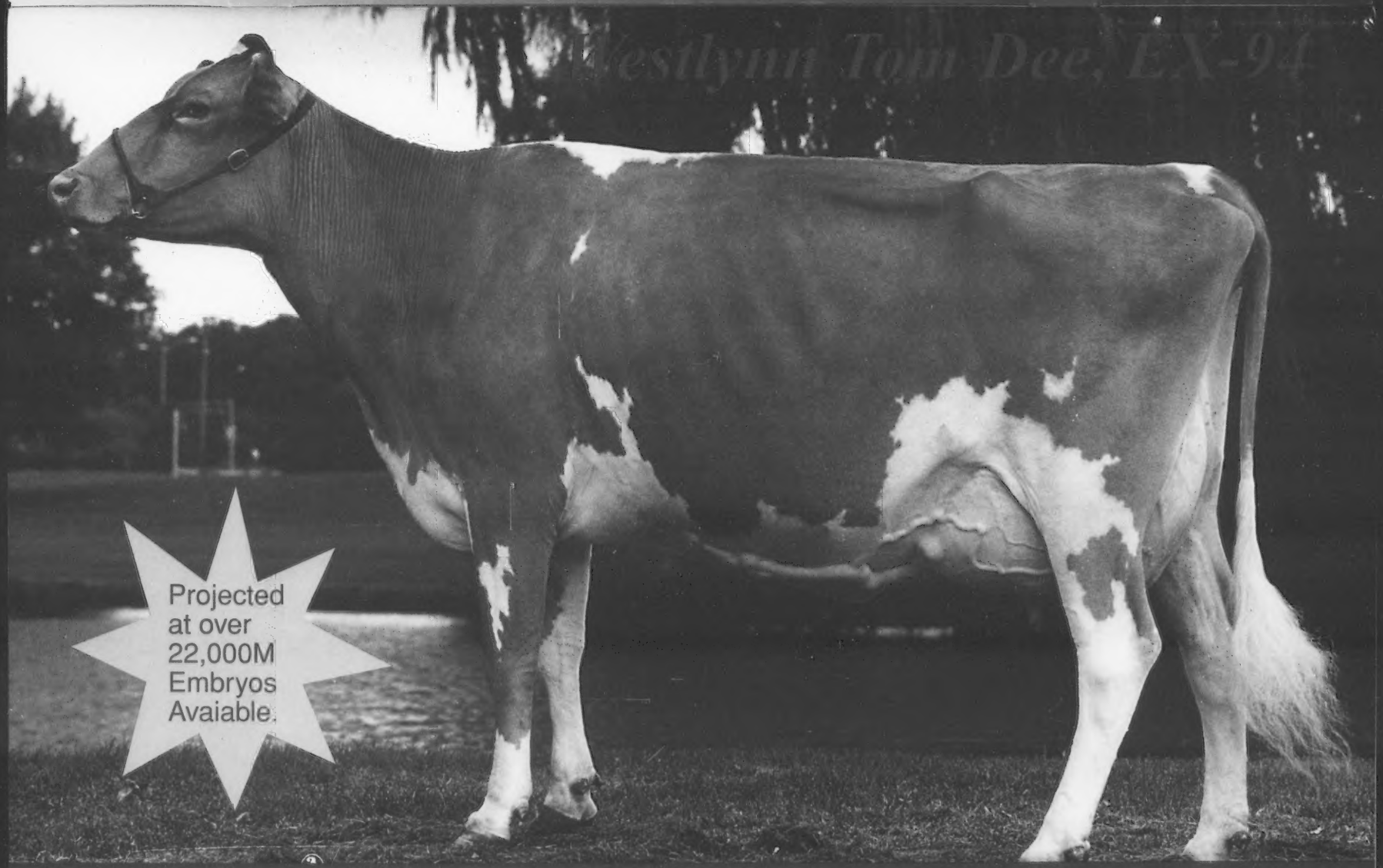

FOUR winds
Four Winds Farm
Clark & Joy Vilter
N56 W30020 Highway K
Hartland, WI 53029
(414) 367-2803

Reserve All-American Senior 2-Year-Old
All-American 4-Year-Old
Unanimous All-American Aged Cow
1995 Hoard's Dairyman Supreme Champion

David Klop
Herdsman

Visitors Always Welcome

Young Bulls Ready To Work

We have young bulls out of two great cow families available.

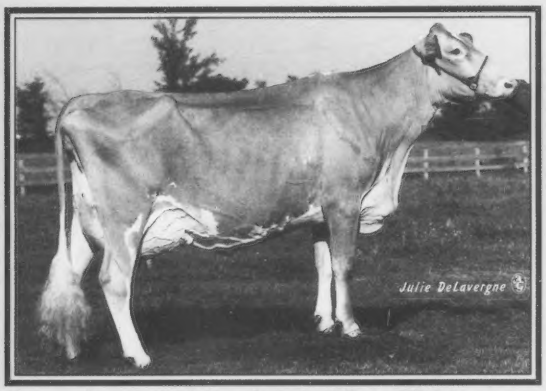

Land of Living Jericho Kiss, EX-94

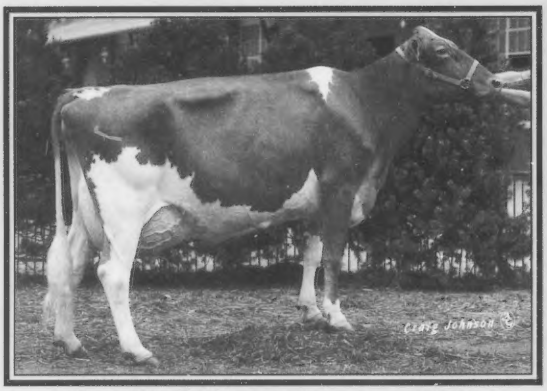

Mountain Brook Big Tex Lorna, EX-91

Two March Fayettes
Two June Forestars

Their dam:
Land of Living Jericho Kiss, EX-94
2-10 365D 31,220M* 4.6% 1,434F* 3.5% 1,091P*

The grandam:
Walnut Corner Choice Kym, EX-93
Gold Star Cow
6-05 365D 30,380M* 5.0% 1,528F* 3.6% 1,087P*

"Kiss", a former All-American 3-year-old, has sons currently being sampled in A.I. Two of her daughters have records over 25,000M.

A June Perfecto

His dam:
Ayars Lindsey V Lornas Lily-ET, EX-90
2-01 365D 22,960M 4.9% 1,121F 3.6% 818P

The grandam:
Mountain Brook Big Tex Lorna, EX-91
8-06 365D 30,380M 4.2% 1,270F 3.1% 936P

"Lily" was the high milk, butterfat, protein and best udder award winner at the 1994 National Guernsey Gold Futurity. "Lorna" a Reserve All-American 4-Year-Old and a Reserve All-American Aged Cow.

Take your pick! These yearling bulls are priced at $950 each.
We will help with delivery if needed.

Land of Living Farm

John and Bonnie Ayars
4381 Rosedale Road
Mechanicsburg, Ohio 43044
(614) 857-1273 • FAX (614) 857-1229

The Official Publication Of The Guernsey Breed
Managing Editor: Becky J. Goodwin
Associate Editor: Beth A. Littlefield
May 25, 1995
Volume 164 Number 4

MEMBER LPC LIVESTOCK PUBLICATIONS COUNCIL

GUERNSEY BREEDERS' JOURNAL

Ending A Year-Long Reign

National Guernsey Queen Michelle Laesch prepares to give up her reign at the National Guernsey Queen in Hillsboro, Oregon. Before she crowns the new National Guernsey Queen, Michelle reflects back on her year filled with Guernsey events and meeting Guernsey people.

Some Of The Best From The West

Highlights of Oregon Guernsey farm families continues as preparation for the 1995 National Guernsey Convention is well under way. This husband and wife team have played a significant role in planning the festivities for the meetings.

Northeast Directory ✣ Convention Features

Performance Reports

1994 Milk Flow Queens 17
1994 Top Producing Guernsey Herds 7
Official Quarterly Production Records..... 38
Top Living Lifetime Producers 10
Young Sire Updates 37

Builders Of The Breed

Best From The West 30
Eastern States Directory 23
National Convention Award Candidates ... 11
National Queen's Address 16

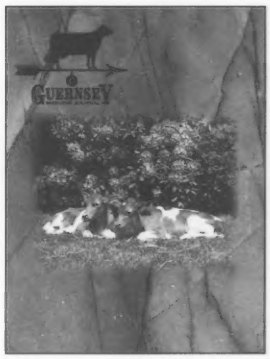

Spring Is Here

The cover of the May *Guernsey Breeders' Journal* is the winning entry in the 1994 photo contest. *Photo taken by Patty McMurray.*

Departments

Advertisers Index 45
Advertising Rates 45
Calender Of Events 44
Dairy Outlook 33
Fee Schedule 44
Golden Focus 6
Guernsey sales 29
Obituaries 15, 20

State Meetings

Iowa Guernsey Breeders' Association 35
Maryland Guernsey Breeders' Assoc. 35
Minnesota Guernsey Breeders' Assoc. 35
Ohio Guernsey Breeders'Assoc 35

Subscription Rates: $15 (US) per year, $35 (US) for three years in the United States and Canada; $18 (US) outside United States and Canada; $30 first class mail in United States; foreign airmail subscription rates on request. Microfilm subscriptions available.
Postmaster: Send address changes to *Guernsey Breeders' Journal,* Ida Albert, Circulation Manager, 7614 Slate Ridge Blvd., P. O. Box 666, Reynoldsburg, OH 43068-0666. When changing your subscription to new address, please give the old address and zip code as well as the new.
Second class postage paid at Reynoldsburg, OH 43068 and at additional mailing offices.
Guernsey Breeders' Journal (ISSN 0017-5110) is published monthly except January and July.
Closing date for advertising and editorial information is 55 days preceding the publication date. Each issue is mailed approximately 10 days prior to the publication date. Advertising rates upon request. Mail to *Guernsey Breeders' Journal,* 7614 Slate Ridge Blvd. P. O. Box 666, Reynoldsburg, OH 43068-0666. (614)864-2409.

AMERICAN GUERNSEY ASSOCIATION

THE AMERICAN GUERNSEY ASSOCIATION AND GOLDEN GUERNSEY INC.
P. O. Box 666, 7614 Slate Ridge Blvd.
Reynoldsburg, OH 43068-0666
Telephone (614) 864-2409 • Fax (614) 864-5614
Office Hours 8:00 a.m. - 4:30 p.m. EST
Monday Through Friday

OFFICERS AND DIRECTORS

President, E. Cline Brubaker - Route 4, Box 540, Rocky Mount, VA 24151. (703) 483-2071. *District 6 (AL, AR, FL, GA, LA, MS, MO, NC, SC, TN, VA) '97.*

First Vice-President, Lee Riggs - 1161 Volkman Road, Evansville, IN 47711 (812) 867-5035. *District 3, (IN, IL, KY, MI,) '96.*

Second Vice-President, John Morrow - Rt. 1, Box 396, Tyrone, PA 16686. (814) 684-1898. *District 2 (OH, PA) '97.*

Laurie Askew - 5934 Tegner Rd., Hilmar, CA 95324 (209) 632-7539. *District 7 (AK, AZ, CA, CO, HI, ID, MT, NM, NV, OK, OR, TX, UT, WA, WY) '96.*

Peter Coon - RR 1, Box 414, Amenia, NY 12501. (914) 373-8170. *District 1 (CT, DE, ME, MD, MA, NH, NJ, NY, RI, VT, WV) '98.*

Eldon Moss -1837 Dubuque Road, Iowa City, IA 52240. (319) 351-7323. *District 5 (IA, KS, MN, NE, ND, SD) '95.*

Kevin Nedrow - 2819 Co. Rd. 4, Clifton Springs, NY 14432. (716) 526-5134. *Director-At Large* '95.

Truman Weaver - 25202 CR 36, Goshen, IN 46526. (219) 875-5664. *Director At-Large. '97*

Clark Vilter - N56 W 30020 Hwy. K, Hartland, WI 53029. (414) 367-2803. *District 4 (WI)' 98.*

ADMINISTRATION

Neil Jensen - Executive Secretary-Treasurer
Michelle Holbrook - Administrative Assistant

Finance
Vicki Oyer, Accountant

Records
Neil Jensen - Records Department Director
Ida Albert - Records Department Assistant
Michelle Holbrook - Young Sire Program Director and Blood Typing Coordinator

Journal And Information
Becky Goodwin- Managing Editor, *Guernsey Breeders' Journal*, Promotion and Youth Director
Beth Littlefield - Associate Editor, *Guernsey Breeders' Journal*, Show Director
Ida Albert - Circulation Manager

Appraisers
Ed Jasurda, Interim Appraisal Coordinator - N7822 Murphy Lake Lane, Phillips, WI 54555 (715) 339-4929
Jon Lantz - N5683 530th Street, Ellsworth, WI 54011 (715) 273-6074
Bob Griggs - Rt. 2, Box 52, Seminole, OK 74868 (405) 382-3338

Extension
Jim Trotter - PA GBA Business Manager, Rt.1, Box 94A, Enon Valley, PA 16120. (412) 667-0834

Golden Focus

By Neil Jensen, Executive Secretary-Treasurer

The May *Guernsey Breeders' Journal* is the issue where the American Guernsey Association recognizes our top production herds in the Total Performance Evaluation (TPE) program. In 1994, the AGA had four herds that had lactation averages over 20,000 pounds of milk. This is the highest number of herds for this record for milk in one year. Congratulations to these breeders! They are:

John & Bonnie Ayars	14 cows	24,665M	1091F	828P
William & Laurie Askew	22 cows	23,597M	1057F	803P
Michael & Anne Griffith	29 cows	20,630M	898F	783P
Randy & Wanda Knapp	32 cows	20,053M	869F	683P

The 1994 breed lactation average is 14,914 pounds of milk, 667 pounds of butterfat and 517 pounds of protein.

The time of the year when we are recognizing our top production herds and cows is a good opportunity to reflect on our goal as an association to build a better tomorrow for our members. One exciting component of this goal is the development of the Beta-Life logo. While in the developmental stages, we are focusing on creating a trademark and gathering information. If breeders choose to use this trademark, they will need to become active in the processing of their own milk. Although this is a long-range goal, it is one that holds much promise.

In the immediate future, our goal for the breed needs to focus on identifying and enhancing profitable genetics. Profitable genetics are found in cows that are above average in production and type. The highest for either production or type is most coveted; however, we must remember that one without the other is not always the most desirable.

Outstanding genetics need to be emphasized in all breeding programs. A very cost-effective way to improve genetics is to use top A.I. bulls complimented with 30 to 40 percent young sire semen usage. Today's genetics on the active A.I. list are the best the breed has ever had to offer. Breeders should be able to mate their herd quit handily with the breed's top ten active A.I. bulls. One common statement I hear is that there is no bull on the top of the active A.I. list that can be used on every cow. The reality is that we have never had a bull like that, and breeders who choose such a narrow breeding approach have hurt their herd by doing so. If you select four or five of the top ten active-A.I. bulls, you should make a solid step forward in improving your herds genetics.

I want to caution you about a mistake that is commonly made, and that is using older genetic bulls. Recently, a young breeder was bragging about how great his cows were milking. He never mentioned his 2-year-olds. When I asked him about them, he said they were a disappointment. He said that when their dams were bred, he chose to clean out his semen tank by using up his old semen. The result was a poor crop of 2-year-olds. This problem could have been avoided by breeding with bulls from the current active A.I. list.

Another means to enhance top profitable genetics is by flushing your top cows or top genetic heifers. A cow does not need to be a bull mother to be flushed. There is a market for female offspring from your top cows. Don't miss the financial opportunities this market can offer your farm.

In order to use top genetics, we must be able to identify them. The Total Performance Evaluation (TPE) program will assist breeders in locating the most profitable genetics in their herds. The TPE program has been refined over the years to become a money-making asset to any breeder's farm. It offers type appraisal, production and PTA ranking of the milking herd, as well as registration and advertising discounts.

Taking advantage of genetics offered in A.I., flushing our breed's top cows and participating in TPE programs will only help breeders improve their herd's production. It's no secret that this is the key to success for the Guernsey breed. If we can improve our cow, we will attract new breeders and provide more encouragement to our own members. If we accomplish this goal, we are creating a better tomorrow for our members.

Finally, I hope to see many of you at this year's national convention. The Oregon Guernsey breeders have put together many exciting tours and events. The convention will climax with the National Convention Sale. The West Coast breeders have developed a tradition of selling top genetics that have done well as bull mothers, been successful in the show ring or have developed into top cow families for their new owners. This year's National Convention Sale offers many exciting pedigrees. Many breeders have consigned top females from their best cow families. Take advantage of these genetics, and go west and invest.

1994 Top Producing Guernsey Herds

The American Guernsey Association has completed the evaluation of herds enrolled in the Total Performance Evaluation program for 1994. At the end of last year, the AGA had four herds with lactation averages over 20,000 pounds of milk. This is the highest number of herds to ever produce an average this high. The owners of these herds are commended for their sound management practices and the impact they will continue to have in the Guernsey breed.

The herd owned by Mr. and Mrs. John Ayars of Mechanicsburg, Ohio, remained at the top for milk, butterfat and protein production overall. Their Land of Living herd of 14 cows averaged 24,665 pounds of milk, 1,091 pounds of butterfat and 828 pounds of protein.

Remaining in second overall for milk, butterfat and protein production is the herd owned by Bill and Laurie Askew of Hilmar, California. The 1994 rolling herd average for their 22 cows was 22,447 pounds of milk, 988 pounds of butterfat and 783 pounds of protein.

Ranking third overall for milk, butterfat and protein is the herd owned by Mike and Anne Griffith of Ferndale, California. Their herd of 29, which moved up one ranking from last year, averaged 20,630 pounds of milk, 898 pounds of butterfat and 733 pounds of protein.

Making his first appearance in the top 10 list for overall production is the herd owned by Randy Knapp of Epworth, Iowa. His 32 cows averaged 20,053 pounds of milk, 869 pounds of butterfat and 683 pounds of protein.

To the right is a listing of the top ten herds overall for milk, butterfat and protein production.

TOP 10 HERDS FOR MILK ❍ OVERALL ❍

AYARS MR&MRS JOHN	MECHANICSBURG	OH	14	24665	1091	828
ASKEW WILLIAM M	HILMAR	CA	22	22447	988	783
GRIFFITH MICHAEL OR ANNE	FERNDALE	CA	29	20630	898	733
KNAPP D RANDY	EPWORTH	IA	32	20053	869	683
BOESCHE JIM & CAROL	DEKALB	IL	21	19294	817	645
ZWEEGMAN LEON D	LYNDEN	WA	40	18971	844	672
MARSH HOMESTEAD INC	CORNELIUS	OR	20	18968	816	661
LAESCH PHIL & JOYCE	DORCHESTER	WI	31	18731	823	651
WENGER RONALD E	GOSHEN	IN	40	18687	868	637
RAEMELTON FARM	MANSFIELD	OH	18	18683	822	618

TOP 10 HERDS FOR BUTTERFAT ❍ OVERALL ❍

AYARS MR&MRS JOHN	MECHANICSBURG	OH	14	24665	1091	828
ASKEW WILLIAM M	HILMAR	CA	22	22447	988	783
GRIFFITH MICHAEL OR ANNE	FERNDALE	CA	29	20630	898	733
KNAPP D RANDY	EPWORTH	IA	32	20053	869	683
WENGER RONALD E	GOSHEN	IN	40	18687	868	637
ZWEEGMAN LEON D	LYNDEN	WA	40	18971	844	672
JASURDA EDWARD	PHILLIPS	WI	46	17719	838	613
LAESCH PHIL & JOYCE	DORCHESTER	WI	31	18731	823	651
RAEMELTON FARM	MANSFIELD	OH	18	18683	822	618
VANDEN HEUVEL DAVID	BLACK CREEK	WI	62	17124	821	576

TOP 10 HERDS FOR MILK ❍ PROTEIN ❍

AYARS MR&MRS JOHN	MECHANICSBURG	OH	14	24665	1091	828
ASKEW WILLIAM M	HILMAR	CA	22	22447	988	783
GRIFFITH MICHAEL OR ANNE	FERNDALE	CA	29	20630	898	733
KNAPP D RANDY	EPWORTH	IA	32	20053	869	683
ZWEEGMAN LEON D	LYNDEN	WA	40	18971	844	672
MARSH HOMESTEAD INC	CORNELIUS	OR	20	18968	816	661
LAESCH PHIL & JOYCE	DORCHESTER	WI	31	18731	823	651
SUTTLE MARK	ORRVILLE	OH	11	17817	734	648
BOESCHE JIM & CAROL	DEKALB	IL	21	19294	817	645
WENGER RONALD E	GOSHEN	IN	40	18687	868	637

Attention 1995 Guernsey Gold Futurity Applicants

Don't forget that your final payments will be due September 29, 1995.

Choose A Winner In Oregon

Selling June 19, 1995 at the National Guernsey Sale

A Guernsey Gold Heifer

✦ Valley Gem MM Winner ✦

Born: August 6, 1994

PA: +692M +51F +$100 +30P +$111 CY+$130

Sire: **Sherma Mercury Ellas Michael**

Dam: **Valley Gem Monties Waddles, VG-86**
2-03 305D 17,180M 5.7% 974F 3.9% 664P

Grandam: **Valley Gem Flames Wanda, VG-88**
4-00 359D 19,290M 5.7% 1,091F 3.7% 722P

✦ **Valley Gem Farms** ✦

Roy & Gina Grewe
Brandon, Brady and Brock
952 19th Ave., Cumberland, WI 54829 ✦ (715) 822-5606

TOP 10 HERDS FOR MILK BY HERD SIZE

• • 10 - 29 COWS • •

AYARS MR&MRS JOHN	MECHANICSBURG	OH	14	24665	1091	828
ASKEW WILLIAM M	HILMAR	CA	22	22447	988	783
GRIFFITH MICHAEL OR ANNE	FERNDALE	CA	29	20630	898	733
BOESCHE JIM & CAROL	DEKALB	IL	21	19294	817	645
MARSH HOMESTEAD INC	CORNELIUS	OR	20	18968	816	661
RAEMELTON FARM	MANSFIELD	OH	18	18683	822	618
SUTTLE MARK	ORRVILLE	OH	11	17817	734	648
GREAT HILL DAIRY INC	MARION	MA	25	17438	761	612
VILTER W CLARK	HARTLAND	WI	15	17342	725	587
VAN MERSBERGEN LEWIS	LYNDEN	WA	11	17260	712	594

• • 30 - 49 COWS • •

KNAPP D RANDY	EPWORTH	IA	32	20053	869	683
ZWEEGMAN LEON D	LYNDEN	WA	40	18971	844	672
LAESCH PHIL & JOYCE	DORCHESTER	WI	31	18731	823	651
WENGER RONALD E	GOSHEN	IN	40	18687	868	637
TROTTER DAVID H	ENON VALLEY	PA	41	18007	797	605
JASURDA EDWARD	PHILLIPS	WI	46	17719	838	613
LANTZ JON A	ELLSWORTH	WI	37	17622	798	603
ANDERSON DAVID L	LESTER PRAIRIE	MN	35	17101	781	570
FREY CLETUS & JANICE	SMITHBURG	MD	43	17096	745	576
KOHLER LEE	BALTIMORE	OH	49	16445	750	558

• • 50 - 75 COWS • •

LINDE AXEL & WIDMANN	OXFORD	PA	52	18255	764	615
NELSON DENNIS E	HILMAR	CA	70	17333	797	595
WILSONVIEW DAIRY INC	TILLAMOOK	OR	60	17300	713	584
MANN ALAN & BARBARA	SILVERTON	OR	67	17240	780	600
VANDEN HEUVEL DAVID	BLACK CREEK	WI	62	17124	821	576
WEAVER TRUMAN	GOSHEN	IN	51	16617	738	565
WACHTEL WILLIAM	BIG PRAIRIE	OH	70	16459	788	554
SCHNEBLY JOHN B	CLEAR SPRING	MD	69	16218	708	533
COON BROS	AMENIA	NY	72	15775	716	559
GABLE BERNETA KAY	NEW ENTERPRISE	PA	52	15613	666	534

• • 76 + COWS • •

ERDMAN MYRON & MARK	CHENOA	IL	85	17748	734	602
BAY MEADOW FARMS	GALT	CA	188	17557	818	624
JENSEN DALE A	AMERY	WI	85	17247	773	616
SHAMROCK FARMS COMPANY	CHANDLER	AZ	84	16584	679	549
HOARD WD & SONS CO	FORT ATKINSON	WI	85	16542	791	559
NEDROW J KEVIN	CLIFTON SPRINGS	NY	177	16124	722	553
MILLS FRED T	SALUDA	SC	86	16024	720	552
HAMM PERRY M	NEWBERRY	SC	123	15615	711	552
LEVEL SQUARE ASSOCIATES	HENDERSON	MD	79	15178	661	554
KRULL JACK L	BONDUEL	WI	84	15083	705	516

TOP 10 HERDS FOR BUTTERFAT BY HERD SIZE

10 - 29 COWS

AYARS MR & MRS D&F	MECHANICSBURG	OH	14	24665	1091	828
ASKEW WILLIAM M	HILMAR	CA	22	22447	988	783
GRIFFITH MICHAEL OR ANNE	FERNDALE	CA	29	20630	898	733
RAEMELTON FARM	MANSFIELD	OH	18	18683	822	618
LUEBKE THOMAS	MAYER	MN	16	16990	818	578
BOESCHE JIM & CAROL	DEKALB	IL	21	19294	817	645
MARSH HOMESTEAD INC	CORNELIUS	OR	20	18968	816	661
EDWARDS DAVID D & GLORIA	OAKVILLE	WA	25	16519	777	604
GREAT HILL DAIRY INC	MARION	MA	25	17438	761	612
SKAAR CHRIS W & SONS	HAYWARD	MN	29	15518	746	554

30 - 49 COWS

KNAPP D RANDY	EPWORTH	IA	32	20053	869	683
WENGER RONALD E	GOSHEN	IN	40	18687	868	637
ZWEEGMAN LEON D	LYNDEN	WA	40	18971	844	672
JASURDA EDWARD	PHILLIPS	WI	46	17719	838	613
LAESCH PHIL & JOYCE	DORCHESTER	WI	31	18731	823	651
LANTZ JON A	ELLSWORTH	WI	37	17622	798	603
TROTTER DAVID H	ENON VALLEY	PA	41	18007	797	605
ANDERSON DAVID L	LESTER PRAIRIE	MN	35	17101	781	570
BIGELOW DONALD A	BETHEL	VT	42	15561	750	527
LOHLER LEE	BALTIMORE	OH	49	16445	750	558

• • 50 - 75 COWS • •

VANDEN HEUVEL DAVID	BLACK CREEK	WI	62	17124	821	576
NELSON DENNIS E	HILMAR	CA	70	17333	797	595
WACHTEL WILLIAM	BIG PRAIRIE	OH	70	16459	788	554
MANN ALAN & BARBARA	SILVERTON	OR	67	17240	780	600
LINDE AXEL & WIDMANN	OXFORD	PA	52	18255	764	615
WEAVER TRUMAN	GOSHEN	IN	51	16617	738	565
COON BROS	AMENIA	NY	72	15775	716	559
WILSONVIEW DAIRY INC	TILLAMOOK	OR	60	17300	713	584
SCHEBLY JOHN B	CLEAR SPRING	MD	69	16218	708	533
WEDEN LYLE & NEAL	WAUSAU	WI	54	14763	703	530

• • 76 + COWS • •

BAY MEADOW FARMS	GALT	CA	188	17557	818	624
HOARD WD & SONS CO	FORT ATKINSON	WI	85	16542	791	559
JENSEN DALE A	AMERY	WI	85	17247	773	616
ERDMAN MYRON & MARK	CHENOA	IL	85	17748	734	602
NEDROW J KEVIN	CLIFTON SPRINGS	NY	177	16124	722	553
MILLS FRED T	SALUDA	SC	86	16024	720	552
HAMM PERRY M	NEWBERRY	SC	123	15615	711	552
KRULL JACK L	BONDUEL	WI	84	15083	705	516
SHAMROCK FARMS COMPANY	CHANDLER	AZ	84	16584	679	549
BUCK GABIELLE B	PORT DEPOSIT	MD	78	14280	672	500

TOP 10 HERDS FOR PROTEIN BY HERD SIZE

• • 10 - 29 COWS • •

AYARS MR & MRS JOHN	MECHANICSBURG	OH	14	24665	1091	828
ASKEW WILLIAM M	HILMAR	CA	22	22447	988	783
GRIFFITH MICHAEL OR ANNE	FERNDALE	CA	29	20630	898	733
MARSH HOMESTEAD INC	CORNELIUS	OR	20	18968	816	661
SUTTLE MARK	ORRVILLE	OH	11	17817	734	648
BOESCHE JIM & CAROL	DEKALB	IL	21	19294	817	645
RAEMELTON FARM	MANSFIELD	OH	18	18683	822	618
GREAT HILL DAIRY INC	MARION	MA	25	17438	761	612
EDWARDS DAVID D & GLORIA	OAKVILLE	WA	25	16519	777	604
VAN MERSBERGEN LEWIS	LYNDEN	WA	11	17260	712	594

• • 30 - 49 COWS • •

KNAPP D RANDY	EPWORTH	IA	32	20053	869	683
ZWEEGMAN LEON D	LYNDEN	WA	40	18971	844	672
LAESCH PHIL & JOYCE	DORCHESTER	WI	31	18731	823	651
WENGER RONALD E	GOSHEN	IN	40	18687	868	637
JASURDA EDWARD	PHILLIPS	WI	46	17719	838	613
TROTTER DAVID H	ENON VALLEY	PA	41	18007	797	605
LANTZ JON A	ELLSWORTH	WI	37	17622	798	603
GREWE ROY	CUMBERLAND	WI	45	15820	747	581
FREY CLETUS & JANICE	SMITHBURG	MD	43	17096	745	576
ANDERSON DAVID L	LESTER PRAIRIE	MN	35	17101	781	570

• • 50 - 75 COWS • •

LINDE AXEL & WIDMANN	OXFORD	PA	52	18255	764	615
MANN ALAN & BARBARA	SILVERTON	OR	67	17240	780	600
NELSON DENNIS E	HILMAR	CA	70	17333	797	595
WILSONVIEW DAIRY INC	TILLAMOOK	OR	60	17300	713	584
VANDEN HEUVEL DAVID	BLACK CREEK	WI	62	17124	821	576
WEAVER TRUMAN	GOSHEN	IN	51	16617	738	565
COON BROS	AMENIA	NY	72	15775	716	559
WACHTEL WILLIAM	BIG PRAIRIE	OH	70	16459	788	554
PARROTT JERRY LEE	KNOB NOSTER	MO	53	14829	656	538
GABLE BERNETA KAY	NEW ENTERPRISE	PA	52	15613	666	534

• • 76 + COWS • •

BAY MEADOW FARMS	GALT	CA	188	17557	818	624
JENSEN DALE A	AMERY	WI	85	17247	773	616
ERDMAN MYRON & MARK	CHENOA	IL	85	17748	734	602
HOARD WD & SONS CO	FORT ATKINSON	WI	85	16542	791	559
LEVEL SQUARE ASSOCIATES	HENDERSON	MD	79	15178	661	554
NEDROW J KEVIN	CLIFTON SPRINGS	NY	177	16124	722	553
HAMM PERRY M	NEWBERRY	SC	123	15615	711	552
MILLS FRED T	SALUDA	SC	86	16024	720	552
SHAMROCK FARMS COMPANY	CHANDLER	AZ	84	16584	679	549
KRULL JACK L	BONDUEL	WI	84	15083	705	516

1995 International Guernsey Classic Sale

October 4, 1995

At the World Dairy Expo

Madison, Wisconsin

Managed by the American Guernsey Association

If you are interested in consigning to this sale, please contact the American Guernsey Association at (614) 864-2409 or Clark Vilter at (414) 367-2803.

Introducing . . .

Howerton Dairy

Producing quality Guernsey females for 40 years!

Dairy herd consists of 325 females, currently milking 100 head with a 55 pound official test average, including 12 first calf heifers with MEs ranging from 15,309M to 28,436M. We're breeding 100 percent A.I., featuring sires such as Fayette, Admiral, Smokey, Perfecto, Magic, Arrow, Frank, Jay and others.

Visitors are welcome. If you are visiting the Ozarks this summer, stop in!

Bob and Mildred Howerton
RR 4, Box 261
Buffalo, MO 65622
(417) 345-8186

Located 60 miles north of Branson or 30 miles north of Springfield off Highway 65 at Buffalo, MO.

Grand Winners

1995 Tarbell Trophy Winner
1995 California Protein Award Winner
Homestead RPJ Joan, VG-86
1/95 USDA PTA:
+1,018M +48F +$131 +50P +$157 CY +$197
2-01 305D 26,910M* 4.6% 1,242F* 3.8% 1,032P*
Her November 1994 "Magic" daughter, "Journey", sells in the 1995 National Convention Sale with a PA of +1,212M +54F +$155 +49P +$170 CY +$196.

1995 Distinguished Service Award Winners
Ernie Berousek and R.W. Robinson
1995 Master Breeder Award Winner
Mike Lancaster

Congratulations Joan, Journey's new owner, Ernie, Bobby and Mike! You are all champions!

Askew Farms
William, Laurie and Charles Askew
5934 Tegner Road, Hilmar, CA 95324
(209) 63-ASKEW

Two Sweethearts From The Heart Of The Herd

Selling in the National Convention Sale on June 19 in Hillsboro, Oregon.

Lily Lane P Forestar Penny-ET
Born: September 20, 1994
PA +1,306M +43F +$157 +42P +$157 CY +$164
Sired by: **Neslekcim Farms Forestar-ET**

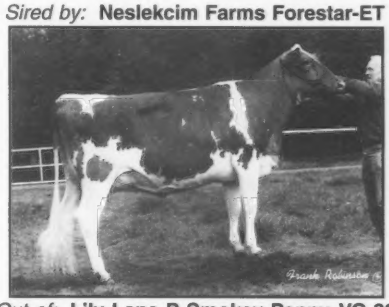

Out of: **Lily Lane P Smokey Penny, VG-80**
1/95 USDA PTA: +1,408M +57F +$176 +41P +$170 CY +$170

2-02	305D	19,990M	5.2%	1,030F	3.4%	679P
	329D	20,817M	——	1,065F	——	706P

The grandam: **Lily Lane Patrician Penny, VG-82**
Gold Star Cow
1/95 USDA PTA: +1,110M +61F +$148 +41P +$156 CY +$173

4-08	305D	22,180M	4.9%	1,087F	3.4%	751P
6-06	305D	21,330M	5.6%	1,290F	3.5%	743P

The third dam: **Sawaga Choice Penny, EX-90**
Gold Star Cow
6-07 365D 24,740M 3.7% 923F

Lily Lane F Tippy Milkstar-ET
Born October 4, 1994
PA +941M +33F +$115 +34P +$121 CY +$133
Sired by: **Neslekcim Farms Forestar-ET**

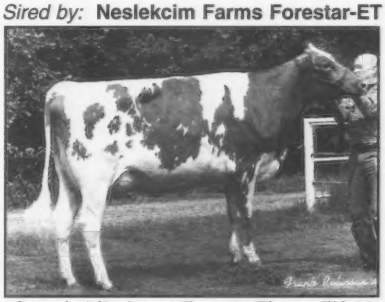

Out of: **Lily Lane Fayette Tippy, EX-90**
1/95 USDA PTA: +678M +38F +$91 +26 +$97 CY +$110

4-00	305D	20,670M	5.7%	1,180F	3.4%	694P
5-10	305D	18,150M	4.5%	825F	3.5%	638P

The grandam: **Minnies Choice Tippy, EX-91**
Gold Star Cow

4-02	365D	32,250M*	4.5%	1,452F*	3.6%	1,172P*
5-04	365D	34,650M*	4.2%	1,440F*	3.4%	1,187P*
2,450D		175,715M	4.3%	7,502F	3.6%	6,330P Lifetime

LILY LANE FARM
ERNIE, BEA AND MELINDA BEROUSEK
P.O. Box 851707, Yukon, Oklahoma 73085
Telephone (405) 324-5762

Dedicated to the improvement and promotion of the Guernsey breed.

Top Living Lifetime Producers

The living lifetime production awards recognize the leading lifetime producers of the Guernsey breed based on official production credits verified by the American Guernsey Association. The following awards will be presented at the American Guernsey Association's annual meeting in Hillsboro, Oregon.

The average appraisal score of all of the living lifetime producers entered in this year's contest was 87.53 points. The sires of the top cows - such as Choice, Telestar and Deacon - were at one time at the top of the active A.I. list.

This year, the same cow tops the list for milk and butterfat production. Pleasant Point C Sugar will receive the Liebers Trophy recognizing the highest living lifetime milk producer and the Valley Set Farm Award recognizing the highest living lifetime butterfat producer. "Sugar" was born April 12, 1983. She was bred by Ernest Christensen, Ferndale, California, and is owned by Michael and Anne Griffith also of Ferndale, California.

A Welcome Choice Admiral daughter, "Sugar" has living lifetime production totals of 210,640 pounds of milk, 9,387 pounds of butterfat and 5,163 pounds of protein. Her nine lactations include six consecutive lactations over 22,000 pounds of milk. Her highest lactation came at 8-08 when she produced 30,280 pounds of milk, 1,363 pounds of butterfat and 1,052 pounds of protein. "Sugar" was scored Very Good-87 as a 4-year-old.

EMRL Seven Nine Four M Bubbles tops the living lifetime protein list and will receive the Arnold Knight Award recognizing the highest living lifetime protein producer. "Bubbles" was born April 24, 1982. She was bred by Keith Egbert of Bow, Washington, and is owned by Larry Lincoln of Parma, Idaho.

"Bubbles", a Kellogg Minnies Choice daughter, has living lifetime production totals of 170,940 pounds of milk, 7,793 pounds of butterfat and 6,516 pounds of protein. Her eight lactations include five consecutive records over 20,000 pounds of milk. Her highest lactation came at 7-09 when she made 35,000 pounds of milk, 1,586 pounds of butterfat and 1,330 pounds of protein. "Bubbles" was appraised Very Good-86 as a 4-year-old.

Heart O Gold Telestar Emily ranks second on the living lifetime production list for pounds of milk. "Emily" has living lifetime production totals of 182,890 pounds of milk, 7,163 pounds of butterfat and 5,163 pounds of protein. This 88 point Maurana Wis Telestar daughter was bred by Michael and Nancy Bingham, Plainfield, Iowa, and is owned by Pamela Walther Arnold, Waverly, Iowa.

Level Gold Deacons Elna ranks second for pounds of butterfat and protein on the living lifetime production list. This Excellent-91 Lyrene Wistar Deacon daughter was bred by the late Eugene Jensen, Balsam Lake, Wisconsin, and is owned by Lyle Jensen, Balsam Lake, Wisconsin. "Elna" has living lifetime production totals of 173,986 pounds of milk, 8,951 pounds of butterfat and 6,248 pounds of protein.

To be considered for living lifetime production awards, the cow must be living on December 31 of the preceding year and been in production on official test during a portion of the year.

The Liebers Trophy was established in 1949 by mr. and Mrs. Otto Liebers of Lincoln, Nebraska, to honor the cow with the highest living lifetime milk production.

In 1986, the Valley Set Award was established by the Ronald Wenger Family of Goshen, Indiana, to honor the cow with the highest living lifetime butterfat production.

The Wisconsin Guernsey Breeders' Association established the Arnold Knight Award in 1992 to recognize the highest lifetime protein producer.

Milk

1.	Pleasant Point C Sugar	Mike & Anne Griffith, Ferndale, CA	210,640M	9,387F	5,163P	04/12/83
2.	Heart O Gold Telestar Emily	Pamela Walther Arnold, Waverly, IA	182,890M	7,163F	6,108P	06/19/80
3.	Level Gold Deacons Elna	Lyle Jensen, Balsam Lake, WI	173,986M	8,951F	6,248P	01/08/79
4.	EMRL Seven Nine Four M Bubbles	Larry Lincoln, Parma, ID	170,940M	7,793F	6,516P	04/24/82
5.	Flambeau Manor Laurel	Gary Van Doorn, Tony, WI	167,768M	7,639F	6,168P	01/31/83
6.	Alchrist Royal Vista	Phil Tennis & Family, Hayward, MN	166,906M	8,324F	4,731P	06/16/78
7.	Sniders Actors Kelly	Berneta Gable, New Enterprise, PA	165,719M	7,247F	5,332P	03/29/82
8.	Up The Creek Extras Alice	Glen Anderson, Lester Prairie, MN	165,475M	7,527F	5,478P	09/27/82
9.	E S J Premiers Dusk	Edward Scott, Lafayette, NJ	164,093M	6,996F	6,226P	11/01/81
10.	Hillside Lance Glenda	John Morrow, Tyrone, PA	163,902M	6,999F	5,341P	11/21/84

Butterfat

1.	Pleasant Point C Sugar	Mike & Anne Griffith, Ferndale, CA	210,640M	9,387F	5,163P	04/12/83
2.	Level Gold Deacons Elna	Lyle Jensen, Balsam Lake, WI	173,986M	8,951F	6,248P	01/08/79
3.	Alchrist Royal Vista	Phil Tennis & Family, Hayward, MN	166,906M	8,324F	4,731P	06/16/78
4.	Sunny Mead Agnes	David Bandli, Rice Lake, WI	154,483M	8,203F	6,171P	10/29/79
5.	Cedar Way Sentinal Speck	John & Pam Arnold, Waverly, IA	146,420M	7,883F	5,393P	03/09/80
6.	EMRL Seven Nine Four M Bubbles	Larry Lincoln, Parma, ID	170,940M	7,793F	6,516P	04/24/82
7.	Laeschland F Cory	Gary Van Doorn, Tony, WI	163,327M	7,658F	6,101P	05/25/84
8.	Flambeau Manor Laurel	Gary Van Doorn, Tony, WI	167,768M	7,639F	6,168P	01/31/83
9.	Yellow Creek A Roxann	Truman Weaver, Goshen, IN	153,208M	7,540F	5,531P	04/10/84
10.	Up The Creek Extras Alice	Glen Anderson, Lester Prairie, MN	165,475M	7,527F	5,478P	09/27/82

Protein

1.	EMRL Seven Nine Four M Bubbles	Larry Lincoln, Parma, ID	170,940M	7,793F	6,516P	04/24/82
2.	Level Gold Deacons Elna	Lyle Jensen, Balsam Lake, WI	173,986M	8,951F	6,248P	01/08/79
3.	E S J Premiers Dusk	Edward Scott, Lafayette, NJ	164,093M	6,996F	6,226P	11/01/81
4.	Sunny Mead Agnes	David Bandli, Rice Lake, WI	154,483M	8,203F	6,171P	10/29/79
5.	Flambeau Manor Laurel	Gary Van Doorn, Tony, WI	167,768M	7,639F	6,168P	01/31/83
6.	Heart O Gold Telestar Emily	Pamela Walther Arnold, Waverly, IA	182,890M	7,163F	6,108P	06/19/80
7.	Laeschland F Cory	Gary Van Doorn, Tony, WI	163,327M	7,658F	6,101P	05/25/84
8.	Rozelyn Prince Geri	Rozelyn Farm, Lynden, WA	159,010M	7,469F	5,911P	11/09/83
9.	Yellow Creek A Roxann	Truman Weaver, Goshen, IN	153,208M	7,540F	5,531P	04/10/84
10.	Up The Creek Extras Alice	Glen Anderson, Lester Prairie, MN	165,475M	7,527F	5,478P	09/27/82

National Guernsey Convention Candidates

The following young Guernsey ladies will be competing for the title of 1995 National Guernsey Queen at the National Guernsey Convention in Hillsboro, Oregon.

Diane Carinalli

DIANE CARINALLI is the daughter of Domenico and Lynda Carinalli of Sebastopol, California. She attends California Polytechnic State University and is majoring in dairy science with a concentration on agricultural education. In high school, Diane was a member of the volleyball team and FFA. She served as reporter for her chapter and participated on the judging team. In 1993, she was crowned District 3 Dairy Princess and is currently the Los Lecheros Dairy Club publicity officer. On Golden Acres Dairy, Diane is involved in treating and milking cows. When questioned on what the breed should be emphasizing, Diane stresses that Guernsey cheese should be better known for high protein.

Kelly Chapman

KELLY CHAPMAN is the daughter of Thomas and Patricia Chapman of North Bend, Nebraska. She attends the University of Nebraska-Lincoln where she is majoring in agricultural education and minoring in animal science. Kelly has received her FFA American Farmer Degree and was the 1994-95 Nebraska Dairy Princess. She has also been involved in 4-H for 12 years. Around Cedar Grove Guernseys, Kelly has performed many chores including registrations, helping in the parlor, and caring for young calves. To stay competitive, Kelly believes the challenge for the dairy industry is for producers to maximize their strengths and minimize their weaknesses.

Lynn Cruickshank

LYNN CRUICKSHANK is the daughter of David and Doris Cruickshank of Dayton, Oregon. She attends Chemekta Community College and plans to transfer to Oregon State University to major in speech communications. In high school, Lynn was involved in cheerleading, student government, tennis, and track. She is a nine-year 4-H member involved as a 4-H leader, on the 4-H advisory council and youth council. Lynn has been the Yamhill County Dairy Princess and second alternate Oregon State Dairy Princess. Around Three Oaks Farm, she is involved in feeding the heifers and running the show string. Lynn feels that the economic advantage of Guernseys should be emphasized. "The advantage feed cost of a Guernsey herd is substantially less than that of a Holstein herd."

Heidi Dorn

HEIDI DORN is the daughter of Dennis and Mary Kaye Dorn of New Glarus, Wisconsin. She is a freshman at Edgewood College pursuing a degree in the medical field. In high school, Heidi was on the basketball, softball, and cross country teams. She has held class offices, was a member of the National Honor Society, FHA-HERO, and student council. Heidi is a 10-year 4-H member active on the judging team and holding club offices. Also a FFA member, she was involved in public speaking and as chapter president. In 1990-91, Heidi served as Community Dairy Queen, in 1994 as Wisconsin State Guernsey Queen, and is currently president of the Wisconsin Junior Guernsey Breeders' Association. At Kadence Farm, she is involved in milking, caring for heifers, and preparing show animals. In response to how Guernsey breeders should stay competitive in the dairy industry Heidi replied,"...to emphasize protein and solids non-fat in the genetic selections for dairy industry."

Shannon Holcomb

SHANNON HOLCOMB is the daughter of Duane and Robin Holcomb of Greene, New York. She is a freshman at SUNY-Morrisville majoring in agricultural business. In high school, Shannon was a member of the Yearbook staff and the Greene Girls Leaders Club. In 1991-92, she served as the Chenango County Alternate Dairy Maid. Shannon is involved in the New York Junior Guernsey Breeders' Association, where she is secretary/treasurer. In 1993, she received the state's top Guernsey youth award. At Holcomb's Guernsey Farm, she is involved in milking and feeding the herd. Shannon's philosophy on the how to emphasize the Guernsey breed in the dairy industry is by advertising to stay competitive.

Melissa Morrow

MELISSA MORROW is the daughter of John and Karen Morrow of Tyrone, Pennsylvania. She attends Penn State University majoring in Ag Business Management and minoring in Dairy and Animal Science. In college, she is active in Coaly Honors Society, National Agri-Marketing/Ag Ec Club, Sigma Alpha, Dairy Science Club, and Penn State Ag Advocates. Melissa has been involved in 4-H dairy judging, showing, and has held many club offices. In the Pennsyl

vania Junior Guernsey Breeders' Association, she has been president, vice president, secretary/treasurer, and on the quiz bowl team. Around Hillside Farm, Melissa's responsibilities include milking cows, feeding calves, preparing the showstring, and making breeding decisions. She feels that the Guernsey breed must emphasize all its advantages and market them to the rest of the industry.

Krista Richardson

KRISTA RICHARDSON is the daughter of John and Carolyn Richardson of Wapakoneta, Ohio. She is a senior at Wapakoneta High School and plans to attend The Ohio State University majoring in veterinary medicine this fall. Krista is active in her high school's Band program, Spanish Club, Octagon Club, and Retro staff. A 4-H member, she is involved in the Auglaize County Junior Fairboard and Junior Leaders. Krista is an Ohio State Fair Dairy Skillathon winner and has been active in Guernsey activities on the state and national level. She participated in the national convention quiz bowl contest in 1994. On Balmoral Farms, Krista's responsibilities include caring for calves and farm publicity. When questioned about the need to be competitive in the dairy industry, Krista responded by saying, "Guernsey breeders need to work together to get the word out that Holsteins are not the only breed that can produce large quantities of milk."

Jennifer Teal

JENNIFER TEAL is the daughter of Ronnie and Sherrill Teal of Morrison, Tennessee. She is a senior at Coffee County Central High School and plans to attend college and major in biology with hopes of becoming a medical doctor. Jennifer is involved in many activities including Band, National Honor Society, Business Professionals of America, Key Club, and Student Council. In 4-H, Jennifer has been active in photography projects, public speaking, and judging contests. She participated in the judging contest at the 1993 World Dairy Expo and the state 4-H Dairy Quiz Bowl Competition. On Maple Creek Dairy, Jennifer is involved with the financial records, milking, and clipping of show cattle. She feels that in order for the Guernsey breed to keep up with the others, they should emphasize the importance of testing young sires and improving their type of breed.

The following Guernsey youth have entered the 1995 National Outstanding Guernsey Youth Contest. Five finalists will be interviewed at the National Guernsey Convention in Hillsboro, Oregon, where the winner will be chosen.

Jennifer Berg

JENNIFER BERG is the daughter of Curtis and Pamela Berg of West Salem, Wisconsin. She attends the University of Wisconsin - River Falls majoring in dairy science/journalism. In school, Jennifer is involved on the dairy judging team, dairy club, Ag Ed Society, Campus Radio, and Association of Women in Agriculture. A 1994 National Guernsey Princess, Jennifer has been active on the state and national level. She has served as vice president, reporter, and Wisconsin Guernsey Princess for the Wisconsin Junior Guernsey Breeders' Association. Embryo transfer is an aspect of the industry that Jennifer would like to enter. She believes registered dairy cattle help in merchandising programs, A.I. contracts, and cattle sales.

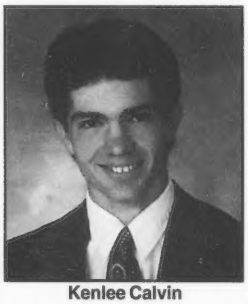

Kenlee Calvin

KENLEE CALVIN is the son of Kenneth and Marilyn Calvin of Mt. Vernon, Missouri. He attends Crowder College and is majoring in farm business management. Kenlee has been involved with the Missouri Junior Guernsey Breeders' Association for 13 years. He has served as field representative, sale committee and crew, president, vice president, and reporter. Kenlee has been awarded achievement awards, outstanding youth awards, and is a milk production winner. He would like to start a rotational grazing system to improve his herd.

Nathan Church

NATHAN CHURCH is the son of Craig and Gladie Church of Cresco, Iowa. He attends Iowa State University where he is majoring in dairy science. Nathan has been active in 4-H, FFA, and the Iowa Junior Guernsey Breeders' Association. He has won many awards, including the Iowa State Fair Top Five Showmanship, state dairy award, and first in the State Production Contest. Last year, he served as the Iowa Junior Guernsey Breeders' Association President. Nathan would like to improve his farm by building a manure pit at the end of the barn cleaner. When he completes college, he would like to work in the animal nutrition field.

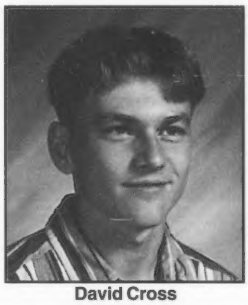

David Cross

DAVID CROSS is the son of Dan Cross and Pauline Gibson of Sherburn, Minnesota. He is a junior at Martin County West Senior High and hopes to become a veterinary. He is involved in football, track, FFA, and is an honor roll student. David is a 4-H member involved with Guernsey and gardening projects. He has served as his club's president, vice president, as well as a quiz bowl participant. In the Minnesota Junior Guernsey Breeders' Association, David has

served as president, vice president, and treasurer. To keep Guernsey cattle competitive, he is using top bulls on his cows and is flushing cows to give other breeders the same opportunity.

Anne Kent

ANNE KENT is the daughter of Darryl and Jean Kent of West Leyden, New York. She attends Adirondack Central High School where she is involved in yearbook, newspaper, student association, volleyball, and French Club. Anne is also involved in her local FFA chapter serving as president, vice president, and treasurer. She plans to attend college and eventually have her own operation. Anne would like to add a pipeline to her family farm and would also like to expand the amount of barn space available. When asked what she has learned from working with Guernseys she replied, "It has taught me responsibilities, partnership, winning, losing, and self-fulfillment in life."

Travis Lecceadone

TRAVIS LECCEADONE is the son of Karen and the late Thomas Lecceadone of Randolph, New York. He is a sophomore at Randolph Central School, where he is a member of the FFA. Travis has served as the New York Junior Guernsey Breeders' Association President and has been awarded New York Outstanding Guernsey Youth. Keeping track of a cow's type is important to Travis. "Classification is very important in my herd when it comes time for showing my animals or deciding to send a good animal to the state sale," says Travis.

JOHN MADSEN is the son of Linda Madsen and Dr. Laurence Seeman of Temecula, California. He currently attends

John Madsen

the University of California-San Diego majoring in biology-medicine. John has been active in the American Guernsey Association in many ways. He has been a national youth essay contest winner and a recipient of the Nyala-Bedford and New England Trophies. In the California Guernsey Cattle Club, John has served as secretary and co-chairman. According to John, Milky Way Farm has focused their breeding program on show cattle with the ability to produce milk.

Justin McMurray

JUSTIN McMURRAY is the son of John and Patty McMurray of Eighty Four, Pennsylvania. He attends Penn State University majoring in mechanical engineering. At Penn State, he is involved as a Catholic Council Director, Eucharistic Minister, and SCOPE. In the Pennsylvania Junior Guernsey Breeders' Association, Justin has served as director, state sale fitting crew and was named an outstanding Guernsey boy. In 1988, he received a national production award and has been a member and coach of dairy quiz bowl teams. Justin would like to increase the size of the family's Guernsey herd and change how the cattle are housed and fed to improve the farm. When asked which programs benefit his herd most, he answered, "Classification helps me to compare my cows to any other cow in the country."

MELISSA MORROW is the daughter of John and Karen Morrow of Tyrone, Pennsylvania. She attends Pennsylvania State University, majoring in agriculture business management. Melissa is active in University Scholars, Sigma Alpha, Ag Advocates, National Agri-Marketing Association, Coaly

Melissa Morrow

Society, and Dairy Science Club. In the Pennsylvania Junior Guernsey Breeders' Association, she has served as president, vice president, and secretary/treasurer. To improve her farm, Melissa would like a better record-keeping system. "I would like more of the management and herd health information to be on the computer where anyone could access the information as they needed it," says Melissa.

Krista Richardson

KRISTA RICHARDSON is the daughter of John and Carolyn Richardson of Wapakoneta, Ohio. She is a senior at Wapakoneta High School and plans to attend The Ohio State University majoring in veterinary medicine. Krista is involved in the Auglaize County Junior Fairboard and has held various leadership positions in 4-H; including president, vice president, and secretary of her club. In the Ohio Junior Guernsey Breeders' Association, she has been active as a director, secretary, treasurer, and as Ohio's Queen. Krista believes that young sires are an important part of the Guernsey industry. "This program is also useful because you are getting tomorrow's genetics at bargain prices," says Krista.

The following Guernsey breeders have entered the 1995 National Outstanding Young Farmer Contest. The winner and first runner-up will be named at the National Guernsey Convention in Hillsboro, Oregon.

DONNA ANDERSON is from Up the Creek Farm, Lester Prairie, Minnesota. She is a graduate of the Illinois State University with a degree in production agriculture. Donna is the 1994 winner of High Dollar

Donna Anderson

Value Award for milk production in Minnesota and is actively involved in the Minnesota Guernsey Breeders' Association and East Central District. She is currently serving as secretary/treasurer for the East Central District and is on the McLeod County American Dairy Association Board. Donna uses high PTI sires and young sires to improve the genetics. She says, "This will give us more high CPI cows to help the future of the breed." Donna and her husband, David, have two children, Kevin and Karen.

Greg Frankenbach

GREG FRANKENBACH is from Hill Lakes Dairy of Palmyra, Missouri. He attended the University of Missouri where he received his degree in animal science in 1988. He is currently serving as vice president of the District 1 Missouri Guernsey Breeders' Association and is a Missouri Guernsey Breeders' Association representative to the Missouri Dairy Hall of Honors. In the community, Greg is involved in organizing tournaments for softball, basketball, and volleyball, as well as being a member of the Immanuel Lutheran Church. Lowering the somatic cell count, vaccinations for Johnnes and calving heifers at a younger age are goals Greg has for the future.

Patty Holbert

PATTY McDOWELL HOLBERT is from McDowell Farms in Magnolia, Kentucky. Patty currently serves as secretary/treasurer and on the board of directors for the Kentucky Guernsey Breeders' Association. She is also on the National Futurity Committee and is currently serving as Chairperson. Advisor of the Larue County 4-H Dairy Club and coach for the quiz bowl and dairy judging teams are also activities of Patty's. One of her goals for the next five years is to be able to get across to other dairy farmers in Kentucky that the Guernsey cow can be as profitable as the other breeds. Patty and her husband Jimmy have a son, Andy, who is 14.

Darrell and Etta Robinson

DARRELL and ETTA ROBINSON are from Spring Creek Dairy in Plainfield, Iowa. They are 4-H leaders and have been Farm Bureau board members for three years. The Robinsons have been active in the Swiss Valley District as representatives, attended the national cooperative convention, and have headed the young cooperative meetings. They have also been president of their district Guernsey association for three years. Their goal is to continue their young sire breeding program, work on improving their feeding program to maintain herd health and reach a 15,000 pound rolling herd average. Darrell and Etta have five children: Heath, 17; April, 13; Sheila, 12; Birdie, 11; and Britnie, 9.

Seth Spencer

SETH SPENCER is from Spencer Guernsey Farm of Portland, Oregon. He is a graduate of California Polytechnic State University with a degree in dairy science. Seth is currently President of the Oregon Guernsey Breeders' Association and is active with Boy Scout Troop 655. He plans to add 20 cows to the herd in the next year and would like to expand the facilities on the farm. Seth feels that the young sire program is one of the most important programs he has participated in. Seth and his wife Shari have three sons, Jason, Nathaniel and Jacob.

FANTASIA

Selling in the National Guernsey Sale

Five Star Magic Fantasia

Born: May 2, 1994

PA: +782M +35F +$80 +28P +$103 CY+$113

Sired by: *Nells Glow Admiral Magic*

Her Dam: *Five Star NPK Fairy, VG-88*

2-01 305D 16,400M 4.7% 776F 3.7% 608P

3-01 306D 16,260M 4.9% 793F 3.7% 595P

Great Grandam: *Mt View Meadows T J Farina, VG-87*

10-02 365D 21,750M* 4.2% 921F 3.5% 772P

Lifetime: 2,674D 127,750M 4.6% 5,832F 3.5% 4,023P

Five Star Farm

David, Gloria, Zena, Jerome & Jason Edwards

1555 S Bank Rd., Oakville, WA 98568 ✆ (206) 273-7313

The advertising deadline for the August Guernsey Breeders' Journal is July 5, 1995.

Obituaries

Roy E. Jacobs

Roy E. Jacobs, 83, of Sparta, Wisconsin, died Sunday, April 23, 1995 in his home. He was born February 27, 1912, in Sparta to Cornelius and Lena (Oswald) Jacobs. He was united in marriage to Margit Aleda Vestreng April 6, 1932, in Sparta by Rev. Norenberg. He farmed with his father for a few years, and in 1936, began working with the Sparta Postal Service where he worked for 30 years. In 1952, he created Dutch Mill Farm and continued to farm until his retirement from the Post Office in 1967. He was a member of the Odd Fellows (IOOF) Sparta Lodge #94; was a life member of the Dairy Shrine; and a recipient of the national Klusendorf Award in 1982. He was a past 4-H leader and a member of the Wisconsin Guernsey Breeders' Association; the Farm Bureau; Congregational Church, Sparta; and was a recipient of the Decoration of Chivalry from the Independent Order of Odd Fellows.

He was preceded in death by his parents, a son Neil Roy Jacobs in 1986; and a sister, Fern Jacobs in 1932. Surviving are his wife, Margit; two daughters, Barbara (Ervin) Nuttlemlan of Bangor and Mary Jane (Allen) Schell of Rockford, Illinois; two sons, John (Alice) Jacobs of Westerville, Ohio, and Dan Jacobs of Sparta; 17 grandchildren; nine great-grandchildren; three sisters, Grace Olwell of Sparta, Irene Serpe of Beverly Hills, California, and Doris (Marlin) Frick of La Crosse; a daughter-in-law, Betty Jacobs of Sparta; and many nieces and nephews.

Ray L. West

Ray L. West, 78, of Boise, Idaho, died Sunday December 25, 1994, at his home.

Ray was born April 3, 1916, at Yakima, Washington, and grew up on a Guernsey dairy farm. He graduated from Washington State University in 1940, where he was a Danforth Fellowship winner, president of the Alpha Gamma Rho, and a member of the Crimson Circle.

He married the former Jean Helmich of Yakima in 1940, and moved to Peterborough, New Hampshire, where he worked for the American Guernsey Cattle Club as a field representative, assistant editor of the Guernsey Breeders' Journal, and director of promotion.

Ray served two years overseas with the 82nd Airborne Division, the last two of which were with the occupying forces in Berlin. As a paratrooper, he flew into Holland and fought in the Battle of the Bulge.

In 1959, he joined the staff of the American Dairy Association as regional membership director, and later he became assistant to the general manager.

In 1973, Ray became administrator for the Idaho Dairy Products Commission, and later became a member of the Hall of Fame in the Idaho Dairymen's Association.

Survivors include his wife, a son, Lee of New Canaan, Connecticut; two daughters, Mary Jean Lanehart of Newport News, Virginia, and Nancy Smith of Boise; a sister Lorraine Weibler of Yakima, Washington; and six grandchildren.

Paul Kennemer

Paul J. Kennemer of Springfield, Missouri, passed away on December 30, 1994, of cancer after a short illness.

Paul was born on July 26, 1935. He graduated from Rogersville High School and received his bachelors of science in dairy science from Southwest Missouri State University.

Paul was a Guernsey breeder and showman since 1947. He loved the Guernsey cow. He loved to show and passed that love to his son James. He always took the greatest pride in his "Best Herdsman" awards. He had many All-Americans over the years and was always willing to share his knowledge with young people.

He was a member of the Grace United Methodist Church and is survived by his wife Jeanette, his son James, and many relatives and friends.

HELEN'S DAUGHTER SELLS

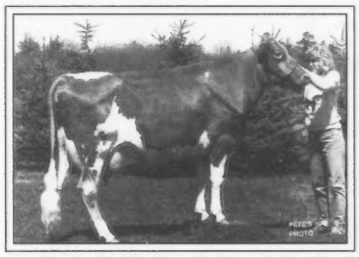

Jensgolden Volcano Helen, VG-87, GSC
#21 on the January 1995 high CPI list
6-00 365D 21,240M 4.9% 1,037F 3.7% 788P

Selling June 19th, in Hillsboro, Oregon, "Helen's Daughter:

◆ Jensgolden Jay Hazel-ET ◆
PA: +901M +51F +$99 +46P +$146 CY+$185

This tall, stretchy May '94 Jay daughter is the first female ever to sell from this outstanding cow family.

Kelly the cow says, "We currently have nine daughters, six sons in A.I. and five maternal grandaughters of "Helen".

JCT US 8 & Co E
JENSGOLDEN JUNCTION
DALE, TERESSA & KENT JENSEN
TRENT & LEANN JENSEN
KIRSTEN, KEVIN & KAYLA KLUGOW
1308 80th Street, Amery, WI 54001
(715) 268-8711 or (715) 268-9785

FRITSCHE FARMS *Registered Guernseys Since 1928*

For Junior Bidding Only!

Selling in the National Guernsey Gold Sale . . .

✦ PAFARMS PERFECTO ROCKET ✦
Born October 9, 1994
PA +916M +29F +$110 +31P +$112 CY +$119
Sired by: **Lily Lane Penny Perfecto-ET**
Out of: **Wilsonview Magic Rocky-ET, VG-80**
2-00 186D 9,388M 3.3% 310F 3.3% 314P RIP
305D 17,242M ME
Sold in the 1993 Guernsey Gold Sale and will compete in the 1996 Guernsey Gold Production Contest.
The grandam: **Wilsonview Fayette Raquel, EX-90**
6-08 365D 26,350M 3.8% 994F 3.6% 936P

Bid last on "Rocket" on June 19 in Hillsboro, Oregon.

100% Purebred Guernsey Herd
Home of Whirlwind Acres and PAFarm Guernseys
ARLON (507) 354-2369 ❖ PAUL (507) 359-7766
Route 1, Box 66, New Ulm, MN 56073

National Queen's Address

The Guernsey breed is one that inspires enthusiasm and excitement and as Guernsey breeders, this is our time of the year to shine. At the 1995 National Guernsey Convention, June 14-19 in Hillsboro, Oregon, we have the opportunity to highlight the outstanding achievements throughout the breed. While continuing to focus on the future, we can look to the past to recognize the individual cattle and breeders who make our beloved Guernseys special.

To the Guernsey breeders of the Pacific Northwest and California, I would like to say thank you. You folks have put together an exciting and fun-filled convention schedule. Myself, along with many other breeders, are looking forward to the hospitality and good times which are associated with the convention.

Once again there is a top of the line sale bill at the National Convention. Guernsey breeders around the U.S. have really made an effort to consign only the best they have to offer. There is a great selection to choose from as there are potential show winners, bull mothers and high CPI cows. Every lot has an outstanding pedigree and farm name behind her. There has never been a better time to take advantage of the best genetics we have to offer.

The coming of the National Guernsey convention also means the crowing of a new National Queen. As I am drawing near the end of my reign, I can reflect on the past year and honestly say it was the best year of my life. The opportunities I had to meet breeders, attend Guernsey functions and promote the breed will stay with me forever. I would like to say thank you to everyone I had the chance to meet and work with. Congratulations to you as well for breeding such fine Guernsey cattle.

There are a few people who deserve a special thank you. My parents, Phil and Joyce Laesch, I could not have asked for better. You brought me up, taught me the ways of the world and instilled in me many desirable qualities including a life-long love for Guernsey cows. Beth Littlefield and Becky Goodwin at the AGA for making my duties as stress-free and fun as possible. Charlene Schupp and Gloria Frankenbach, the National Guernsey Princesses, you two were great to work with and I truly enjoyed every show and sale we were at.

Finally, I would like to thank the Guernsey cow herself. She is the means providing many of us with our lifestyles. She is what unites us together and can be the object of our leisure time as well. She has seen us through good times and bad and we should give her the same respect. Let's strive to keep the quality and integrity of this great breed of cattle high.

Michelle Laesch
1994 National Guernsey Queen

Out Of Ambition?
Perk Up With A Parade!
Selling June 19th in the National Convention Sale...
Vale V iew Magic Parade
Bred to Sherma V ictory Ellas Enhancer
PA: +703M +23F +$67 +21P +$83 CY+$84
Sired by: *Nells Glow Admiral Magic*
The dam: *Le V iew T om Prominant*
3-00 310D 13,209M 4.1% 544F 3.5% 466P
5-00 21 1D 1 1,189M 4.3% 483F 3.5% 387P RIP
5-00 305D 14,333M 4.3% 623F 3.5% 503P Proj. Act.
Vale View Guernseys
Scottie & Mary Payne
Where Great Breeders Buy Great Guernseys!
4014 Saddler Lane, V ale, Oregon 97918 ✳ (503) 473-2175

OUR FUTURE IS LOOKING UP!
Watch for our consignment at the National Convention!
Knapps Magic Carol-Twin
Bred to "Enhancer"
Dam:
Terrapin Ridge Fayettes Connie, EX-90
7-03 365D 18,380M 4.7%
868F 3.9% 715P

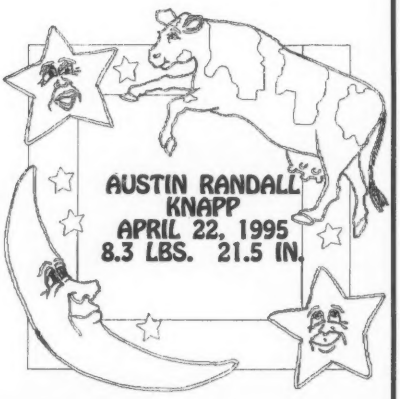

Knapp Guernseys
Randy & Wanda Kapp
Epworth, Iowa ☆ (319) 744-3732

Selling in the National Convention Sale
Wander Lust Mer H Holly
Born November 12, 1993
PA +874M +36F +$88
+28P +$109 CY +$114
Bred March 19, 1995, to "Breighton"
Sired by: ***Oaklands Mercury***
Her dam also sells . . .
Fairview Smokeys Hazel, VG-85
1/95 USDA PTA:
+916M +29F +$87 +26P +$105 CY +$104
2-02 310D 15,050M 706F 531P
3-04 112D 8,440M 351F 266P RIP
305D 17,930M 750F 600P Proj. Act.
Bred March 20, 1995, to "Breighton"
Purchased in the Wisconsin National Convention Sale
Sired by: ***Wampanoag Fayette Smokey***
The next dam: **Fairview Ideals Halo, VG-87**
2-11 356D 16,710M 849F 649P
Third dam: **Rosedene Helen Hope, EX-90**
3-03 365D 20,620M 1,068F 757P
Wander Lust Guernseys
Lester Faler • (360) 445-3921
82 years young with a Guernsey heart!
1963 Dike Rd., Mt. Vernon, WA 98273

1994 Milk Flow Queens

The following list of cows was compiled from DHIR and DHIA records made official during 1994. The Milk Flow Queen designation recognizes the top 100 cows with the highest mature equivalent (m.e.) 305-day records made on twice daily milking. Only records made between 270 days and 365 days are considered.

LOL SV SMOKEY KATHLEEN	1-11	305D	2X	28770M*	3.2%	931	*3.0%	866P*	35963	1136	1057
AYARS MR+MRS J & SONS & ESTES G - MECHA											
TROTACRE FORESTAR APRIL	1-11	305D	2X	26660M*	4.1%	1102	*3.1%	833P*	33858	1378	1041
TROTACRE FARM - ENON VALLEY PA											
HOMESTEAD RPJ JOAN	2-01	305D	2X	26910M*	4.6%	1242	*3.8%	1032P*	33638	1503	1249
ASKEW CHARLES WILLIAM - HILMAR CA											
MYRTLEDALES B MOST HEATHER	3-04	305D	2X	28950M*	4.5%	1314	*3.1%	900P*	33293	1459	999
MITHOEFER D+L+FAM & AYARS J+B+FAM - CLA											
GOSSERS CLAIR VIEW	5-04	305D	2X	30060M	3.9%	1162	3.3%	1005P	31864	1208	1045
GOSSER AMY JOHN & JOE - RUSSELL SPRINGS											
ASKEW FARMS P JAY PARTI	3-02	305D	2X	26740M*	4.1%	1105	3.6%	952P*	30484	1216	1047
ASKEW WILLIAM M - HILMAR CA											
LAND OF LIVING TF KASSIE-ET	2-03	305D	2X	25530M*	3.6%	926	3.1%	792P	30381	1074	919
AYARS MR & MRS JOHN D & FAMILY - MECHAN											
PECKS PLAYBOY LILAC	3-04	305D	2X	28350M*	4.0%	1127	3.0%	858P	29201	1127	858
BOESCHE CAROL JEAN - DEKALB IL											
DIAMOND H F PAT	5-06	305D	2X	26480M	4.4%	1177	3.3%	882P	28069	1224	917
LUTZ HERBY D - CHESTER SC											
YOSTS ADMIRAL MINUET	6-01	305D	2X	25820M	5.1%	1324	*3.1%	802P	27627	1403	850
SPRING WALK FARM - BIG PRAIRIE OH											
BAY MEADOW SMOKEY WINONA	2-01	305D	2X	21740M	4.1%	900	3.3%	728P	27392	1107	895
BAY MEADOW FARMS - GALT CA											
HOMESTEAD BREIGHTON JANE	2-01	293D	2X	22470M	3.6%	812	3.1%	705P	26816	977	849
MARSH HOMESTEAD INC - CORNELIUS OR											
PLEASANT POINT FAY MARISSA	3-03	305D	2X	24280M	4.0%	978	3.4%	816P	26708	1046	873
GRIFFITH MICHAEL OR ANNE - FERNDALE CA											
SUMMERFIELD MARC ZENA	2-11	305D	2X	22580M	4.0%	909	3.2%	733P	26644	1045	843
SUTTLE MARK - ORRVILLE OH											
MAPLE LEAF VANTAGE GFUL	3-05	305D	2X	25800M	4.5%	1166	3.2%	838P	26574	1189	855
WIRT RUSSELL J & FAMILY - LEWISTON MN											
VALLEY OAKS PENDER FIFI-ET	2-03	305D	2X	22960M	4.3%	980	3.3%	764P	26404	1107	863
ORISIO RAYMOND - WOODBURN OR											
LAND OF LIVING A KINDESS-ET	6-08	305D	2X	27450M	4.9%	1350	*3.4%	947P	26352	1296	909
AYARS MR & MRS JOHN D & FAMILY - MECHAN											
PEB L BROOK S ROSE	2-01	305D	2X	21150M	4.7%	994	3.8%	795P*	26226	1193	954
CARMO DIANE - HILMAR CA											
GOLDEN M MELODIE L J P DAISY	3-05	305D	2X	24660M	4.5%	1107	3.5%	866P	25893	1162	909
DIAS PAUL & KAUFMAN WALLACE I - STEVINS											
PLEASANT POINT DALLAS SONYA	3-03	305D	2X	22880M	4.0%	926	3.5%	801P	25854	1028	889
GRIFFITH JEREMY - FERNDALE CA											
MARODORE PENDERS RONETTE	2-05	305D	2X	23460M*	3.8%	894	3.1%	734P	25806	966	793
MARODORE FARM - BALTIMORE OH											
EDICK ALICE	3-02	305D	2X	22980M	3.6%	822	3.3%	758P	25278	871	803
DIXON STEVEN BRETT - CHESTERTOWN MD											
WILSONVIEW SMOKEY CALLY	2-04	305D	2X	22130M	3.9%	859	3.2%	708P	25228	971	800
MARSH ROBIN - CORNELIUS OR											
GOLDEN MEADOWS LIEUTENANT DARCI	2-11	305D	2X	22920M	4.7%	1077	3.6%	826P	25212	1174	900
HANDLEY DAVID & TURNER HOPE & DIAS BOB											
TROTACRE SHERID DIANA RAE	5-11	305D	2X	25870M	4.3%	1124	3.1%	810P	25094	1079	778
FUNK BRIAN & RYAN - JEROMESVILLE OH											
LAESCHLAND BID RITZI	2-11	305D	2X	22170M	3.7%	819	3.2%	715P	25052	893	779
GEORGESON LARRY - MADISON WI											
NEDROW FARMS MERCURY MINNIE	1-10	305D	2X	19310M	4.1%	787	3.2%	611P	24910	992	770
NEDROW J KEVIN - CLIFTON SPRINGS NY											
JENSGOLDEN EXPRESS KRIS	3-08	305D	2X	24390M	3.7%	892	3.4%	838P	24878	883	830
JENSEN DALE A - AMERY WI											
PINE RIDGE AGNI TRICIA	6-06	305D	2X	25220M	4.7%	1191	3.7%	923P	24716	1143	886
SKAAR CHRIS W & SONS - HAYWARD MN											
LONGMEDO PATRICK MLARKE	2-00	305D	2X	20940M	4.0%	839	3.5%	723P	24709	982	846
ORISIO SHANNON - TULARE CA											
WOODED VIEW OTTO QUALITY	1-10	305D	2X	20740M	4.8%	991	3.3%	688P	24681	1179	819
DEININGER VERNON & FAMILY - MALVERN OH											
VALE VIEW PERFECTO LORNA	6-00	305D	2X	24650M	5.4%	1329	3.6%	882P	24650	1302	864
DIAS ROBERT THOMAS - STEVINSON CA											
HOMESTEAD PENDER BELINDA	3-00	305D	2X	21730M	3.9%	840	3.6%	773P	24555	916	843
MARSH HOMESTEAD INC - CORNELIUS OR											
NEDROW FARMS JOEYS NOVENA	2-10	305D	2X	22070M	4.9%	1072	*3.3%	736P	24498	1147	788
NEDROW J KEVIN - CLIFTON SPRINGS NY											
WINDSONG BUTTERMOST PETUNIA	3-03	305D	2X	23040M	3.8%	877	3.1%	711P	24422	912	739
DARLING RAYMOND & MARY ANN - BARTON VT											

HOMESTEAD PENDER CORALINA	2-08	305D	2X	21040M	4.5%	950	3.3%	688P	24406	1083	784
MARSH HOMESTEAD INC - CORNELIUS OR											
CO HILL FARMS NELSON BELINDA	5-06	305D	2X	23690M	4.0%	936	3.2%	749P	24401	945	756
FAVA RACQUELLE A - SCENERY HILL PA											
BAY MEADOW ABLE HALO	3-11	305D	2X	23190M	4.9%	1138	*3.7%	850P	24350	1172	876
BAY MEADOW FARMS - GALT CA											
OCS DAIRY DIADORA LIL FOOT	2-02	305D	2X	20290M	5.0%	1024	3.3%	677P	24348	1198	792
SMITH OSCAR CLAY - JEFFERSON MD											
ASKEW FARMS PRINCESS WILMA	2-02	305D	2X	20970M	4.5%	934	3.6%	762P	24325	1065	869
ASKEW WILLIAM M - HILMAR CA											
ASKEW FARMS IDEAL JUNEBUG	2-01	305D	2X	19250M	4.6%	876	3.6%	690P	24255	1077	849
ASKEW CHARLES WILLIAM - HILMAR CA											
SMITHFIELD FAYETTE ALLIE	6-06	305D	2X	23510M	4.1%	953	3.5%	822P	24215	972	838
COON BROS - AMENIA NY											
SPRING WALK A CLOV	4-00	305D	2X	24200M	5.0%	1201	*3.3%	807P	24200	1165	783
WACHTEL FLOYD & FAMILY - BIG PRAIRIE OH											
JENSGOLDEN SMOKEY KILAUEA	2-03	305D	2X	21560M	3.6%	776	3.5%	746P	24147	861	828
JENSEN DALE A - AMERY WI											
VALLEY SET SMOKEY MYRNA	2-02	305D	2X	20100M	4.5%	895	3.3%	668P	24120	1047	782
WENGER RONALD E - GOSHEN IN											
WOODED VIEW OTTO GLEAMY	1-10	305D	2X	20100M	4.8%	956	3.6%	718P	24120	1138	854
DEININGER VERNON & FAMILY - MALVERN OH											
CROWN STOME JETSTAR WINNIE	4-06	305D	2X	22110M	3.7%	815	3.4%	747P	24100	872	799
SCHNEBLY JOHN B - CLEAR SPRING MD											
LAESCHLAND BIONIC TIFFANY	4-05	236D	2X	20490M	4.2%	858	3.2%	646P	24006	974	733
HEISCHMIDT ERIC - ALTON IL											
LAESCHLAND BID WILLOW-ET	2-02	305D	2X	20610M	4.3%	884	3.6%	732P	23908	1008	834
FORSTER K A - LYNDEN ON											
PLEASANT POINT FAY SANDY	5-00	305D	2X	24110M	4.1%	997	3.6%	871P	23869	977	854
GRIFFITH MICHAEL OR ANNE - FERNDALE CA											
SPRING WALK APPOLOS AMY	3-10	305D	2X	23610M	5.8%	1365	*3.4%	799P	23846	1338	783
SPRING WALK FARM - BIG PRAIRIE OH											
T P ACRES HAPPY BIRTHDAY HEIDI	4-11	305D	2X	24560M	3.9%	970	3.1%	769P	23823	941	746
DANKERT THOMAS JOHN - OTTO NY											
AQUA VALLEY DOTS BERNICE	2-04	302D	2X	21640M	4.3%	935	3.1%	678P	23823	1020	740
BRUNDIGE FREEMAN H - FULTON KY											
CEDAR FRINGED GILLI	2-00	305D	2X	19660M	3.7%	728	3.2%	630P	23789	866	750
KIRK H THOMAS - PEACH BOTTOM PA											
LILY LANE P SMOKEY PENNY	2-02	305D	2X	19990M	5.2%	1030	3.4%	679P	23788	1205	794
BEROUSEK ERNEST R TRUSTEE - YUKON OK											
CEDAR WAY FRANK KRYSTAL	4-00	305D	2X	23320M	3.2%	750	3.2%	735P	23786	743	728
ARNOLD JOHN & PAM - WAVERLY IA											
SHAMROCKS ABLE YOLANDA	3-02	305D	2X	21590M	4.0%	860	3.3%	714P	23749	929	771
SHAMROCK FARMS COMPANY - CHANDLER AZ											
BREEZY KNOLL P ELAINE	4-00	211D	2X	18090M	4.2%	753	3.2%	582P	23743	995	769
JENSEN DALE & N&J +KLUGOW KIRSTEN - AME											
BAY MEADOW ASTRO SONIA	3-00	305D	2X	21170M	4.4%	923	3.4%	712P	23710	1015	783
BAY MEADOW FARMS - GALT CA											
BAY MEADOW IDEAL JENNY	3-02	305D	2X	21940M	4.7%	1037	3.6%	779P	23695	1099	826
BAY MEADOW FARMS - GALT CA											
FLAMBEAU MANOR FAY CHARLENE	4-08	305D	2X	24350M	3.7%	911	3.4%	836P	23620	884	811
VAN DOORN GARY - TONY WI											
VALLEY GEM PSHATS MOOLAH	3-03	305D	2X	22070M	4.4%	972	3.4%	743P	23615	1001	765
VALLEY GEM FARMS - CUMBERLAND WI											
T P ACRES AD PAPRIKA CHILI	2-02	305D	2X	20330M	3.8%	775	3.3%	662P	23583	884	755
DANKERT THOMAS JOHN - OTTO NY											
FAIRVIEW VICTORY FAY	3-02	305D	2X	22240M	4.2%	934	3.3%	734P	23574	971	763
VANDEN HEUVEL DAVID - BLACK CREEK WI											
SUDONA ABLE TRUDY	2-00	305D	2X	19790M	4.7%	923	3.2%	640P	23550	1080	749
MARTIN DONALD F - HAUBSTADT IN											
LINDENHOF MERCURY INGE	2-00	305D	2X	18380M	4.3%	784	3.3%	613P	23526	988	772
LINDE AXEL J - OXFORD PA											
MYOWN ENHANCER POLKA	2-01	305D	2X	20450M	4.1%	835	3.4%	692P	23313	927	768
ERDMAN MARK & GRIGGS ROBERT C JR - CHEN											
CLOVER JACK TV GINNIE	3-02	299D	2X	20040M	5.0%	1009	3.7%	747P	23276	1141	845
GRIFFITH CASEY D - FERNDALE CA											
ROCKY MAPLE DUFFY TEJA	3-00	305D	2X	20880M	4.0%	826	3.2%	678P	23177	884	725
FREY DEREK J - SMITHBURG MD											
SPRING FLO FRANKS VAL	2-11	305D	2X	20510M	4.5%	931	3.1%	642P	23176	1015	700
VANDEN HEUVEL DAVID - BLACK CREEK WI											
ELMWOOD T COLOUR	1-11	305D	2X	17960M	3.9%	708	3.4%	605P	23168	899	768
FUNK BRIAN GLENN - JEROMESVILLE OH											
VALLEY SET F HILDA	3-06	305D	2X	22690M	4.7%	1068	3.3%	753P	23144	1079	761
WENGER RONALD E - GOSHEN IN											
DIX LEE FRANK DELILA	2-00	305D	2X	18630M	4.0%	741	3.4%	638P	23101	904	778
DIXON STEVEN BRETT - CHESTERTOWN MD											
JENSGOLDEN SMOKEY KUWAIT	2-07	305D	2X	20800M	4.0%	825	3.4%	715P	23088	891	772
JENSEN DALE A - AMERY WI											
BAY MEADOW DARRYL MIMI	2-02	305D	2X	18880M	4.7%	893	3.5%	654P	23034	1063	778

BAY MEADOW FARMS - GALT CA											
VALLEY GEM EAGERS MUFFY	5-00	305D	2X	20900M	5.1%	1062	3.6%	752P	22990	1158	820
VALLEY GEM FARMS - CUMBERLAND WI											
NEDROW FARMS KINGS LONNA	4-05	305D	2X	23210M	4.2%	979	3.5%	810P	22978	959	794
NEDROW J KEVIN - CLIFTON SPRINGS NY											
ROZELYN FAYETTE GLENDA	3-11	305D	2X	22500M	4.0%	906	3.4%	765P	22950	915	773
ROZELYN FARM - LYNDEN WA											
GR-BRASWELL JETSTAR MYRTLE	5-07	305D	2X	21440M	3.9%	830	3.2%	694P	22941	880	736
BRASWELL BROS - MONROE NC											
LINDENHOF ENHANCER APFEL	2-00	305D	2X	18350M	3.7%	686	3.5%	647P	22938	844	796
LINDE AXEL & WIDMANN MILDRED E LINDE -											
STAUFFERS J TELESTAR DANIELLE	8-04	305D	2X	22050M	5.1%	1131	3.6%	802P	22932	1176	834
WOLFE BRYAN KEITH - ROME OH											
UNICORN STAR SANDY	4-05	305D	2X	23400M	5.3%	1249	*3.7%	864P	22932	1212	838
SMITH OSCAR CLAY - JEFFERSON MD											
ROYAL ACRES CHAMP JULENE	2-05	305D	2X	19060M	4.8%	911	3.3%	636P	22872	1066	744
JASURDA EDWARD - PHILLIPS WI											
NEDROW FARMS PROKING LUCY	1-09	305D	2X	17590M	4.9%	855	3.4%	597P	22867	1094	764
NEDROW J KEVIN - CLIFTON SPRINGS NY											
DADO ABLE FLUTE	8-01	305D	2X	23540M	3.9%	928	3.3%	784P	22834	919	776
MARSH HOMESTEAD INC - CORNELIUS OR											
MYOWN ANDYS FAVOR	3-11	305D	2X	20360M	4.5%	913	3.4%	685P	22600	986	740
ERDMAN MYRON & MARK - CHENOA IL											
MARSHALLANE FAYETTE DEANNA	7-00	305D	2X	23490M	4.2%	976	3.2%	753P	22550	947	730
HANSEN FARMS - NEW LISBON WI											
FERN FARMS EMMA	2-04	305D	2X	19780M	4.0%	782	3.3%	651P	22549	868	723
MALIN PHILIP - GENOA WI											
RUTTER BROS PENDERS PEACE	2-06	305D	2X	18790M	3.9%	727	3.4%	636P	22548	851	744
RUTTER BROS - YORK PA											
WINCREST VALDOR REVA	4-07	305D	2X	22530M	4.3%	961	3.4%	763P	22530	942	748
ERDMAN MYRON & MARK - CHENOA IL											
MYOWN VICTORY BABE	3-04	301D	2X	22050M	5.2%	1146	3.8%	840P	22493	1157	848
ERDMAN MYRON & MARK - CHENOA IL											
MAPLE LEAF VANTAGE JULIA	3-02	305D	2X	21210M	4.8%	1024	3.6%	758P	22483	1065	788
WIRT RUSSELL J & FAMILY - LEWISTON MN											
STILWELL FARM JOEY VERA	3-04	305D	2X	21410M	4.3%	913	3.5%	756P	22481	940	779
STILWELL LOUIS ARTHUR JR - INTERLAKEN N											
RAEMELTON PENDERS PRECIOUS	4-04	305D	2X	21200M	3.9%	825	3.3%	699P	22472	842	713
PLOCHER DR TODD - SALEM OH											
NEDROW FARMS STARS LUXURY	3-08	305D	2X	22020M	5.0%	1091	3.8%	834P	22460	1102	842
NEDROW J KEVIN - CLIFTON SPRINGS NY											
VALLEY SET F ADA	4-01	305D	2X	20980M	5.0%	1051	3.9%	811P	22449	1083	835
WENGER BRENT L - GOSHEN IN											
ASKEW FARMS FAYETTE COOKIE	4-08	305D	2X	21160M	4.5%	959	3.7%	784P	22430	988	808
ASKEW LAURIE WITTSTRUCK - HILMAR CA											
MELLDORO BUTTERMOST LENDA	1-10	305D	2X	18530M	5.0%	926	3.9%	716P*	22421	1102	852
SCHUMPERT MELANIE COLEMAN - SALUDA SC											
SNIDERS KING ALMOND	4-07	305D	2X	22850M	4.2%	952	3.4%	778P	22393	923	755
GABLE BERNETA KAY - NEW ENTERPRISE PA											
SHAMROCKS PENDER EVA	3-04	289D	2X	19070M	4.3%	827	3.6%	688P	22392	946	787
SHAMROCK FARMS COMPANY - CHANDLER AZ											

Two Headed For The National Convention Sale

A Guernsey Gold Heifer

Wil Rene Magic Lois

Born: September 18, 1994

PA: +1097M +51F +$114 +34P +$139 CY+$143

Sire: Nells Glow Admiral Magic

Dam: Wil Rene Buttermost Lonnie, VG-82

2-04 311D 15,730M 4.6% 728F 3.2% 499P

3-04 193D 11,915M 4.7% 563F 3.2% 387P

305D 16,281M 4.8% 782F 3.3% 533P Proj. Act.

Selling Fresh and Open

Wil Rene Caleb Babe, VG-87

2-02 305D 14,837M 5.1% 762F 3.6% 528P

Sire: Yellow Creek Fayette Caleb-ET

Dam: Dado Buttermost Brin, D-76

3-01 365D 17,450M 4.9% 856F 3.4% 591P

Great Grandam: Dado Jupiter Berjean, VG-81

4-03 317D 20,110M 4.3% 859F 3.2% 638P

Wil-Rene Farms

Pete and Mike Jansen and Families

4560 NW Visitation Rd., Forest Grove, OR 97116

(503) 357-2244 or (503) 357-2369

✦ Semen For Sale ✦

- Nance — 13 ampules
- Smokey — 9 units
- Bionic — 9 units
- Top Hornet — 3 ampules
- Dairymost — 100 ampules

✦ Grassland Farm ✦

Mr. & Mrs. Robert Paine

47 Hammertown Rd., Salisbury, CT 06068 ● (203) 435-2681

You're Invited

We are excited to be hosting the New York State Guernsey Picnic, July 15th. Come and enjoy the day looking at good cattle and visiting with old friends.

Pecar Guernsey Farm

The Cargile Family

Scott and Doris

Chuck and Anna ✻ Craig, Cadie and Colleen

3905 Gully Rd., Skaneateles, NY 13152

One Of Our Finest

Valley Farms Beckies Brenda, EX-92

6-11 305D 21,790M 4.2% 926F 3.4% 730P

Sire: Housleys Dari Fayvor

1989 NH State Fair - 1st 4-Year-Old

1990 & 1991 NH State Fair -Grand Champion & 1st Aged Cow

1993 NH State Fair - Grand Champion & 1st Aged Cow

1994 Eastern States - 3rd Dry Cow

Huckins Farm

Gordon & Martha Huckins & Family

Rd. 1, Box 342A, Ashland, NH 03217

Obituary

George Fowler Sr.

Former American Guernsey Association president and board member George Fowler Sr., 71, died Thursday, April 20, 1995.

Born in Jericho Springs, Missouri, he was a son of John Archie and Mertie Amos Fowler. He retired as a dairy farmer and owner of Butler Hill Guernseys. He was a former board member of Farm Bureau and a member of the South Carolina and American Guernsey Associations and St. Paul United Methodist Church.

Surviving are his wife, Ethel Lorine Leverich Fowler; a son, George Fowler Jr., of Aiken; a daughter, Linda Smith, of Steens, Mississippi; his mother of Lamar, Missouri; sisters Kathern Green of Colorado Springs, Colorado, Faye McConnel of Naples, Florida, Wanda Jones of Clovie, New Mexico, Ester Jefferies of East Wenatchee, Washington, and Joyce Keelan of Lindsborg, Kansas; and seven grandchildren.

Services were held April 23 at Butler United Methodist Church. Memorials may be made to the church cemetery fund.

The American Guernsey Association would like to welcome the following new junior members.

Corey Halls
Beldenville, WI

Sam Lauer
Perrysburg, NY

Jennifer Lear
Plumsteadville, PA

Amanda Pullyblank
Caledonia, NY

Heidi Lynn Rechlin
N. Franklin, CT

Ashley Elise Sears
South Deerfield, MA

Jan Snider
New Enterprise, PA

Todd J. Symonds
Ottsville, PA

Kayla Thompson
Folsom, LA

Wabanaki Guernseys at Springdale Farm

Lois Whitcomb, Nancy Quibmy, Ann and Jennifer Somers

Rt. 2, Box 600, Belfast, ME 04915

She's Done Us Proud

Holcombs H Margaret

Very Good-87

4-10 305D 11,560M 4.4% 505F 3.6% 418P

Sire: Glenville Herald

1994 New York State Fair - 1st Aged Cow,
Reserve Senior Champion, Reserve Grand Champion
1994 Harrisburg All-American - 5th Aged Cow

We are currently using Holcombs Mr Strawberry-ET, a "Perfecto" son out Shady View DF Strawberry, EX-93. If you are interested in using this young sire, please contact and we will free semen on him.

Holcombs Guernsey Farm

Robert and Donald Holcomb

Rd. 1, Jackson Hill
Greene, NY 13778
(607) 656-7193

Family Features

We are proud to announce the 1995 New York State Guernsey Princess, Alison Littlefield!

Alison is a junior at SUNY Potsdam, the President of Phi Eta Sigma Honor Society and owner of this terrific family...

Littlefields Fayette Mona Lira, EX-90
1994 Junior All-American 4-year-old
"Lira" just freshened with a "Baldwin" heifer calf.

"Lira's" Daughter:
Littlefields Commander Mona Linc
1994 Reserve All-American Intermediate Yearling Heifer
"Linc" just freshened with a "Perfecto" bull calf.

Watch for this dynamic duo this fall!

Littlefield Farms

The Clarence & Sharon Littlefield Farmily

19451 NYS Route 3, Watertown, NY 13601 ❖ (315) 788-1531

Our 20,000+ Club

Smithfield Fayette Allie

Very Good-89 ✻ Gold Star Cow

4-03 339D 22,460M 4.5% 1,007F 3.8% 843P
5-04 365D 24,430M 4.4% 1,071F 3.7% 901P
6-06 365D 26,590M 4.1% 1,096F 3.5% 940P

Smithfield Victory Lovely

Very Good-87 ✻ Gold Star Cow

3-01 365D 20,970M 4.9% 1,028F 4.0% 831P
4-04 365D 23,310M 4.4% 1,030F 3.8% 892P

Smithfield Value Cheerfulheart

Very Good-88

3-03 365D 23,510M 4.3% 1,009F 3.9% 920P

Smithfield Kings Theresa

Very Good-81

3-09 339D 22,660M 4.5% 1,031F 3.5% 799P

Smithfield Vic Lucinda

2-09 328D 21,660M 4.1% 889F 3.5% 760P

Smithfield Guernseys

Dirck, Garrison, Peter and David Coon and Families

Separate Rd., Box 415C, Amenia, New York 12501
(914) 373-8170 or (914) 373-8930

The Cows That Make It Happen

Ripley Farms Mercury M&M, VG-80
#52 on the 1/95 high CPI list
2-00 305D 16,410M 4.4% 730F 3.6% 594P

Valley View Ideals Annette, VG-85
#102 on the 1/95 high CPI list
2-01 305D 14,020M 4.5% 637F 3.6% 499P
3-01 305D 17,040M 4.4% 750F 3.7% 631P

Ripley Farms Fayette Buttercup, EX-90
#291 on the 1/95 high CPI list
2-02 305D 18,680M 4.0% 744F 3.4% 640P
3-07 305D 18,530M 4.0% 742F 3.5% 647P
"Buttercup's" Full Sister
Ripley Farms Fayette Butterfly, VG-88
2-07 305D 16,310M 4.5% 742F 3.4% 550P

Ripley Farms Sentry Cornpop, EX-90
1st Junior 3-Year-Old - 1994 New York State Fair
2-04 305D 15,940M 4.5% 718F 3.2% 514P

Valley View Ideals Jaclyn, VG-89
#96 on the 1/95 high CPI list
3-05 305D 16,010M 4.7% 747F 3.6% 577P

Ripley Farms

"The Guernsey Family Operation"
The Roland Ripley Family
RFD 4, Cortland, New York 13045 ✯ (315)496-2281

Eastern States Directory

A list of special events and activities, along with the officers of each state organization is listed below. If there is not a state organization formed, a breeder's name has been listed in order to receive more information on Guernseys in that area.

CONNECTICUT

For information is this state contact:
Richard Merritt
Merit Guernseys
4 Fable Lane
Farmington, CT 06032
(203) 677-1583

MAINE

Dates and activities:
Annual Meeting - November
State Show
Director Meeting - February

President
Wayne Schofield
Schofield Guernseys
RFD 1, Box 845
Thorndike, ME 04915
(207) 568-3547

Vice President
Lois Whitcomb
Wabanaki Guernseys
Rt. 2, Box 600
Belfast, ME 04915
(207) 342-5446

Secretary
Marilyn Schofield
Schofield Guernseys
RFD 1, Box 845
Thorndike, ME 04986
(207) 568-3547

MARYLAND

Dates and activities:
1996 National Convention
1997 Celebrating the 75th Anniversary
Scholarship Calf Raffle
State Show held in conjunction with state fair

President
Keith Dixon
Dix Lee Farm
27837 Morgnec Rd.
Chestertown, MD 21620
(410) 778-1393

Vice President
Pam Moser
4067 Bussard Rd
Middletown, MD 21769
(301) 371-6325

Secretary
Karen Albright
1435 Jarrettsville Pike
Phopenix, MD 21131
(301) 667-0657

Treasurer
William B Messix III
Pemberton Farm
113 Pemberton Lane
Queen Anne, MD 21657
(410) 364-5715

MASSACHUSETTS

Dates and activities:
Annual Meetings - Fall
Youth Show held in conjunction with the MA State Grange Show

President
Timothy Stone
Great Hill Dairy Inc.
Delano Rd.
Marion, MA 02738
(508) 748-2208

Vice President
Joanne Goodfield
Guernsey Dell Farm
Barre Rd
Hardwick, MA 01037
(508) 477-8595

Secretary
Janet Jordan
Jordan Dairy Farm
Muschopauge Rd
Rutland, MA 01543
(508) 886-4259

NEW HAMPSHIRE

For information in this state contact:
Gordon & Martha Huckins
Box 342A, RD 1
Ashland, NH 03217

NEW JERSEY

For information in this state contact:
Edward Scott, Jr.
92 Old Beaver Run Rd.
Lafayette, NJ 07848
(201) 383-4057

Phyllis Semanchik
Rt. 1, Box 129
Andover, NJ 07821
(908) 852-0151

NEW YORK

Dates and activities:
Annual Meeting - April
Spring & Fall Calf Sales
Annual Summer picnic - July 15
State Show - September 2

President
Bob Holcomb
Holcombs Guernsey Farm
Rd. 1, Jackson Road
Greene, NY 13778
(607) 656-9742

Vice President
Charles Kiechle
Kiechle Farms
Rd. 1
Philadelphia, NY 13673
(315) 642-3385

Secretary
Roland Ripley
Ripley Farms
RFD 4
Cortland, NY 13045
(315) 496-2281

Treasurer
Paul Fleming
RD 3, Box 320
Auburn, NY 13021

VERMONT

Dates and activities:
Summer picnic - July 29
State Bred Show - September 3
Director Meeting - December
Booth -Vermont Farm Show-January
Annual Meeting - March

President
Murray Thompson
233 Middle Rd
Colchester, VT 05446
(802) 878-2182

Vice President
Brenda Whalley Temple
RR 2, Box 2352, Whalley Rd.
Charlotte, VT 05445
(802) 425-2549

Secretary-Treasurer
Jackie Folsum
Box 2930
Cabot, VT 05647
(802) 426-3579

The Best Are Selling In The West

Selling First Choice Female

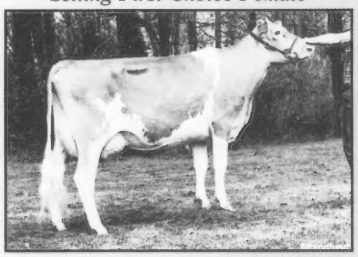

Rozelyn Patmar P Gina-ET, EX-90
2-00 365D 18,730M 922F 745P

A show-stopper "Forestar" senior calf from the "Penny" family sells. She has a PA of +1,306M, +43F and +42P. Her dam is an 80 point "Smokey" with records to 19,990M, 1,030F and 679P at 2-02 in 365 days. The grandam is a VG-82 gold star cow with records over 22,300M. *Ernest Berousek, OK*

A May '94 "Prince Jay" daughter with a PA of +901M, +51F and +46P sells. She is backed by solid-type, high prodcution and logevity. Her dam is a VG-87 gold star "Volcano" daughter with records to 22,110M, 996F and 850P at 4-07 in 365 days. She is ranked #21 on the January 1995 high CPI list. *Dale Jensen, WI*

A "Prince Jay" summer yearling with ET brothers in A.I. sells. The 88 point "Admirals Ideal" 2-year-old dam has records to16,970M, 903F and 684P in 365 days. The EX-90 gold star grandam has records to 21,330M, 983F and 728P at 3-05 in 365 days. *Tag Lane Farm, WI*

Selling fresh and open is a "Perfecto" daughter that will show. The dam is a VG-86 "Prince" daughter with records to 15,730M, 648F and 564P in 281 days at 4-02. She is also a maternal decendant of a Northlyn Dariboy Deb, EX-91 at 17-01 with a lifetime record of 210,037M and 10,037F. *Lewis Van Mersbergen, WA*

A "Perfecto" daughter bred July '94 to "Magic" sells from one of the breeds elite cow families. The dam is an EX-90 gold star cow with records to 25,620M, 977F and 860P at 8-02 in 365 days. The grandam is an EX-93 gold star cow with records to 22,660M and 1,083P at 6-06 in 305 days. *Lewis Van Mersbergen, WA*

A potential fourth generation excellent is avaiable in this choice of flush. The Prince Jay X Rozelyn Pat Mar Gina embryos are due May 1995. The dam, an EX-90 gold star cow is number ten on the high CPI list. The grandam is EX-92 and is also a gold star cow with records to 30,070M. *Rozelyn Farm & JoJo Fulton, WA.*

Buyer's choice - selling a first choice female out of a flush from Protein King X a proven brood cow or an embryo package of six frozen embryos. The VG-87 gold star dam has a record at 6-07 of 25,350M, 1,296F and 867P in 365 days, with a lifetime record of 143,640M, 7,454F 5,114P in 2,534 days. *Ed Jasurda, WI*

Selling a fancy March '95 "Rambo" daughter. Her 87 point dam produced 17,460M, 743F and 607P at 3-04 in 365 days. *Harry & Margaret Swyers, WI*

Her Grandaughter Sells

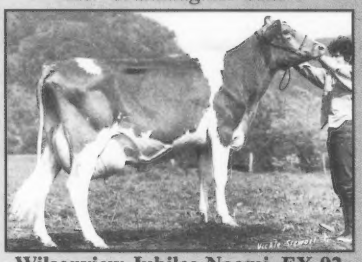

Wilsonview Jubilee Naomi, EX-92
4-05 365D 26,020M 4,181F 928P*

A "Mercury" intermediate heifer calf sells with a PA of +1,145M, +65F and +48P. The dam is EX-90 and is the number one protein cow in the breed with 25,330M, 1,497F* and 1,024P* at 3-02 in 365 days. The grandam is EX-90 with records to 32,850M*, 1,611F* and 1,271P* at 2-03 in 365 days. *Rozelyn Farm, WA*

Her Daughter Sells

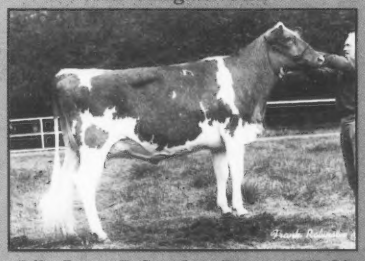

Lily Lane P Smokey Penny, EX-80
2-02 305D 19,990M 1,030F 679P

A stylish "Magic" senior calf with a PA of +1,212M, +54F and +49P sells. This is your op portunity to own a daughter out of the 1995 Tarbell Trophy Winner and the California Pro tein Award recipentent, a VG-86 "Prince Jay" daughter with records to 2-01 305D 26,910M* 4.6% 1,242F* 3.8% 1,032P*. The grandam has records to 24,910M, +1,045F and 894P at 2-06 in 365 days. *Charles Askew, CA*

A fancy "Forestar" senior calf an ET brother going into A.I. sells. Her EX-90 "Fayette" dam has records to 20,670M, 1,180F and 694P at 4-00 in 305 days. The EX-91 gold star grandam has records to 34,650M*, 1,440F*, and 1,187P* at 5-04 in 365 days. Her lifetime is 175,715M, 7,502F and 6,330P in 2,450 days. *Ernest Berousek, OK*

An August '94 "Nick" daughter from Staehly's "Snow" family sells with a PA f +661M, +26F, and +26P. The dam is an EX-90 "Baron" daugh ter with records to 19,120M, 871F and 672P in 305 days at 4-04. The grandam is VG-85 with records over 19,000M. *Valley Veue Farm, OR*

An EX-90 "Perfecto" sells due to "Enhancer" in December '95. She has records to 26,910M, 1,369F and 890P at 4-09 in 305 days. Also selling is her "Dividend" senior heifer calf. *Douglas Stanton, AZ*

A fancy summer yearling sells. This "Perfect Michael" daughter has maternal brothers in A.I. The EX-90 gold star "Pender" dam has records to 19,250M, 764F and 660P at 2-00 in 325 days. *Skyline Farm, ID*

Her Daughter Sells

Jensgolden Volcano Helen, VG-87
4-07 365D 22,110M 996F 850P

For more information, contact:
American Guernsey Association
7614 Slate Ridge Blvd., P.O. Box 666
Reynoldsburg, OH 43068
(614) 864-2409

Please contact the AGA to request a sale catalog.

She Sells and Her Daughter Sells

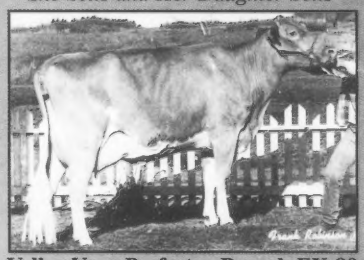

Valley Veue Perfectos Dazzel, EX-90
4-09 305D 26,910M 1,369F 890P

1995 National Guernsey Sale
June 19, 1995 • Hillsboro, Oregon

Family Member Sells

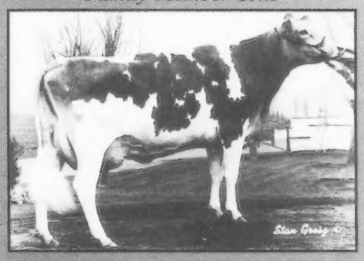

Olympic View F Bonnie-ET, EX-91
3-02 365D 26,100M 1,198F 978P*

A "Magic" daughter with a PA of +703M, +23F and +21P sells. This August '94 heifer is bred to "Enhancer". Her full sister was recently scored Very Good-87. *Scottie Payne, OR*

A fancy May '94 "Forestar" daughter sells with a PA of +1,150M, +36F and +44P. She is out of a VG-84 "Magic" daughter that is ranked #21 on the January 1995 high CPI list. The grandam is a gold star cow that is EX-92 with four consecutive records over 24,000M. *Wilsonview Dairy, Inc., OR*

An eye-catching May '94 heifer sells. This "Magic" daughter is out of a VG-88 "N P King" daughter with a record at 2-01 of 16,400M, 776F, and 608P in 305 days. *Five Star Farm, WA*

A "Trusty" junior yearling sells. The dam is a 87 point gold star "Pender" daughter with records to 20,360M, 948F and 737P at 4-03 in 305 days. The grandam has records to 21,640M, 1,081F and 739P at 5-04 in 329 days. *David & Doris Cruickshank, OR*

An intermediate yearling "Jender" daughter sells. The dam is a VG-89 "Prince James" daughter with a record of 19.240M, 782F and 672P at 2-01 in 365 days. The grandam is VG-88 with a record of 20,660M, 841F and 743P at 7-05 in 365 days. *Solon and Sally Spencer, OR*

A "Perfecto" senior yearling with a PA of +980M, +23F and +26P sells. She is out an 80 point 2-year-old "Smokey" with a record of 25,550M, 1,022F and 827P at 2-04 in 365 days. *Robin Marsh, OR*

A November '93 "Mercury" daughter sells with a PA of +874M, +36F and +28P. The dam is a VG-85 "Smokey" with a record at 2-02 of 15,050M, 706F and 531P in 310 days. *Lester Faler, WA*

An October '93 "Perfecto" due to Jimco Pansys Patrick in October sells. The dam is a "Caleb" daughter with a record at 1-10 of 18,160M, 849F and 646P in 365 days. The grandam is a VG-87 gold star cow with a record of 20,360M, 948F and 737P at 4-03 in 305 days. *David and Doris Cruickshank, OR*

A "Magic" daughter due in September to Sande Hill Dixies Commander sells. The dam is an 84 point "Chief" with records to 15,110M, 678F and 553P at 3-11 in 304 days. *James Assink, WA*

A March '93 "Magic" daughter due July '95 to Spring Walk Perf Encore sells. The dam is a VG-87 "Cora Hollirex" daughter with records to 20,720M, 1,008F and 751P at 4-09 in 365 days. *Alan Mann, OR*

Her Daughter and Grandaughter Sell

Dado Penders Coral, VG-87
4-03 305D 20,360M 948F 737P

A VG-85 "Smokey" daughter fresh December '94 sells. Her record at 2-02 was 15,050M, 706F and 531P in 310 days. The dam is a VG-87 "Ideal" daughter with records to 16,520M, 840F and 608P at 4-01 in 305 days. The next two dams are EX-90 with records over 20,000M. *Lester Faler, WA*

Her Daughter Sells

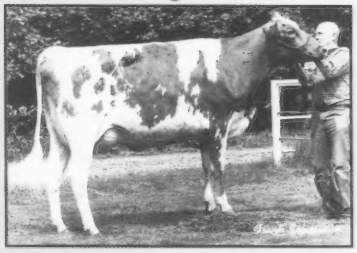

Lily Lane Fayette Tippy, EX-90
4-04 20,670M 1,180F 694P

An EX-90 "Smokey" daughter due July 11 to "Magic" with a record at 2-04 of 21,170M, 747F and 641P in 305 days sells. The dam is an "Admiral" daughter with records to 18,870M, 875F and 719P at 3-06 in 305 days. *Wilsonview Dairy, Inc., OR*

An 87 point "Caleb" daughter is fresh and selling open. The dam is a "Buttermost" daughter with records to 17,450M, 856F and 591P at 3-01 in 365 days. *Wil Rene Farms, OR*

A VG-88 "Smokey" daughter sells with a record at 2-02 of 16,140M, 697F and 576P in 365 days. She is due September '95 to "Buttermost". Her first "Buttermost" heifer sells in this same sale as a Guernsey Gold calf. Her dam is a VG-88 "Jetstar" daughter with records to 17,340M, 788F and 619P at 4-02 in 365 days. *Lincrest Farm, ID*

Selling fresh and open is an "Admiral" Junior 2-year-old daughter. Her dam is an EX-90 "Victory" daughter with records to 20,660M, 994F and 744P at 4-02 in 365 days. *Aaron Lancaster, WA*

A Magic heifer sells bred to Enhancer with a PA of +607M +27F +26P. Her 90 point Fayette dam has records to18,470M, 941F and 756P at 4-03 in 365 days. *Randy & Wanda Knapp, IA*

A September '94 "Perfecto" daughter sells. The VG-87 "Playboy" dam has records to 21,910M, 981F and 773P at 3-09 in 365 days. The grandam is VG-86 and has records over 18,000M. *Carl & Irene Bosch, OR*

Her Daughter Sells

Spencer Farm James Mary Louise, VG-89
2-01 365D 19,240M 782F 672P

There is trucking available from Oregon to Wisconsin and Ohio at affordable rates. Make your plans to attend the National Convention Sale on June 19, 1995, in Hillsboro, OR.

A Family Member Sells

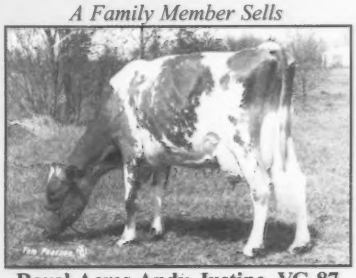

Royal Acres Andy Justine, VG-87
3-03 365D 25,930M 1,121F 831P

Juniors, Your Future Could Start Here!

Attention Juniors, the National Convention sale offers the largest selection of high-pedigreed heifers to choose from in 1995. This is your chance to participate in the Guernsey Gold program by bidding on any of this five incredable calves.

Wait a minute, hang on to your hats because you haven't heard the most exciding news yet.
The top production winner from this year's Guernsey Gold calves will be recognized at the 1998 World Guernsey Conference.

Her Grandaughter Sells

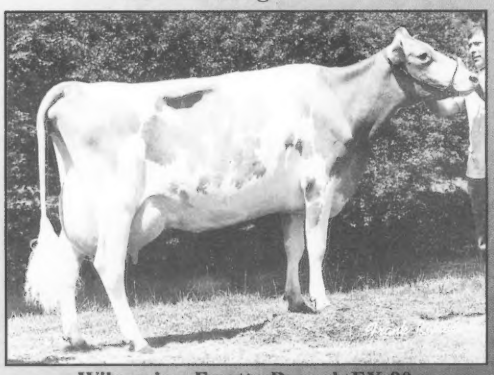

Wilsonview Fayette Raquel, EX-90
5-05 365D 25,180M 961F 931P

Her Grandaughter Sells

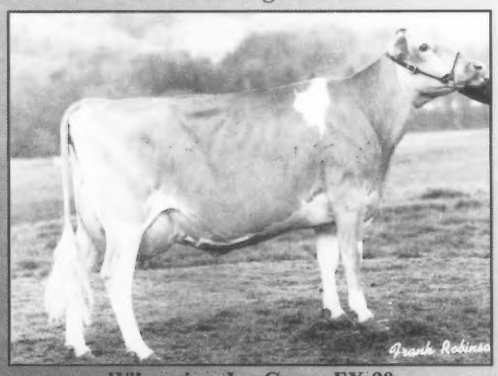

Wilsonview Jay Guess, EX-90
3-01 365D 20,740M 1,047F 809P

Guernsey Gold Heifers Selling...

A "Forestar" with a PA of +1,119M, +40F and +41P sells out of a VG-83 2-year-old. The grandam is EX-90 and is number 36 on the high CPI list with records over 20,000M. *Wilsonview Dairy, Inc., OR*

An August '94 "Michael" sells out of a VG-86 "Montie". The dam has records over 17,000M at 2-03 in 305 days. The grandam is VG-88 with records to 19,290M, 1,091F and 722P at 4-00 in 359 days. *Valley Gem Farms, WI*

A "Magic" senior calf sells with a PA of +1,097M, +51F and +34P. Her "Buttermost" dam is VG-82 with a record to 15,730M, 728F and 499P at 2-04 in 311 days. *Wil Rene Farms, OR*

A "Perfecto" sells out of a VG-80 "Magic", with a projected ME at 17,247M who sold in the '93 National Guernsey Gold Sale. The grandam is an EX-90 gold star cow with a 5-05 record of 25,180M, 961F and 931P in 365 days. *Andrew Fritsche, MN*

A "Buttermost" sells out of a VG-87 "Smokey" dam with 16,140M, 697F and 576P at 2-02 in 365 days. The grandam is VG-88 with over 17,000M. *Lincrest Farm, ID*

Guernsey Gold Heifer Sale Rules...

The Guernsey Gold Heifer Sale started in 1986 as a small sale of select open heifers for junior members. This sale is another stepping stone from 4-H and FFA work into developing, breeding and production-testing quality Guernseys. For the animal to qualify for this sale, her PA protein dollars must by +55 or higher, and the dam must be scored 80 points or higher. The rules for the sale and production contest are as follows:

1. Fifteen percent of the sale gross will be set aside for the production contest.
2. Purchaser must be between nine and 19 years of age as of January 1 of the year he or she buys the calf.
3. The heifer must calve before reaching 30 months of age to be eligible to compete in the production contest.
4. The production contest ranking will be based on the animal's 2-year-old mature equivalent pounds of protein. These records must be DHIR or official DHI.
5. All heifers must be tested in a DHIR or DHI herd owned by the purchaser or the purchaser's parents or legal guardian. In the event that this is not possible, a written request may be made to the executive secretary for permission to test the animal in another herd in an adjoining county or area.
6. A junior member may not purchase an animal consigned by his or her immediate family.
7. A junior member may purchase only one Guernsey Gold Heifer Sale consignment per year.
8. Monies in the production contest fund will be divided into four prizes as follows: first - 40 percent; second - 30 percent; third - 20 percent; and fourth - 10 percent.
9. Heifers sold in 1995 will compete in the 1998 production contest. (Sell in 1995; calve in late 1996, early 1997; finish record in late 1997 or early 1998.)
10. Loss, death or transfer of ownership of any purchased animal before the record is completed eliminates that entry and owner from the production contest.

New York Guernsey's Of The '90s

Consistently Good....Year After Year

Chedco Top Vida, EX-91
1990 Grand Champion - New York State Fair
Owner: Ripley Farms, Cortland, NY

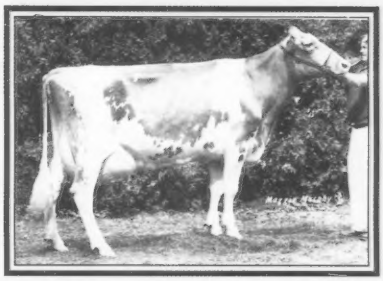

Ripley Farms Big Tex Charity, EX-92
1991 Grand Champion - New York State Fair
Owner: Ripley Farms, Cortland, NY

Willow Runs Faye Sassy, EX-90
1992 Grand Champion - New York State Fair
Owner: Willow Run Guernseys, Woodstown, NJ

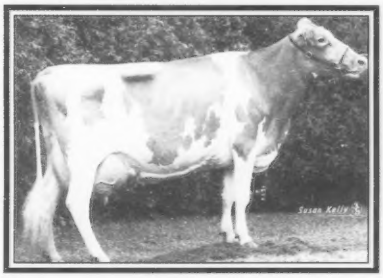

Willow Runs Faye Quepid, EX-90
1993 Grand Champion - New York State Fair
Owner: Willow Run Guernseys, Woodstown, NJ

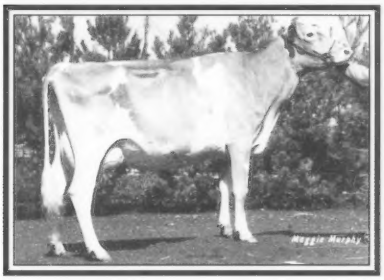

Littlefields Fayette Mona Lira, EX-90
1994 Grand Champion - New York State Fair
Owner: Littlefield Farms, Watertown, NY

19 New York Guernseys grace the January 1995 high CPI list.
These animals represent six different New York Guernsey breeders.

You are invited to the great Northeast on July, 15th for the New York Guernsey Breeders' annual picnic being held at the Pecar Guernsey Farm in Skaneateles, NY, watch for future ads.

New York Guernsey Breeders' Cooperative

President, Bob Holcomb ✣ Paul Fleming, Treasurer ✣ Roland Ripley, Secretary
Peter Coon, National Director ✣ Kevin Nedrow, Director-At-Large

Breeders that believe in the future of the Guernsey Cow and her quality products.

Guernsey Sales

Wisconsin Guernsey Breeders Video Calf Sale

February 10, 1995, Dodgeville, Wisconsin
Sale Average: $1,154.69
Sale Managed By: Wisconsin Guernsey Breeders' Association
Sales Force: Auctioneer - Danny Schaefor; Pedigrees - Tim Griswold; Ringmen - Gary Preston, Gib Krohn and Vic Voight.
$2,400 Top Seller: Dairyman Bionic Rosina-ET, a September 1994 Laeschland Choice Adm Bionic daughter, sold with a PA of +1,116M +60F +$126 +40P +$154 CY +$167. Her Excellent-90 dam has records to 22,080M 5.5% 1,206F 3.6% 786P at 4-06 in 362 days. "Rosina" was consigned by Hoard's Dairyman Farm, Ft. Atkinson, WI, and purchased by Ken Forster of Lynden, Ontario, Canada.

Sale Summary

No. Head	Total	Average
15 open heifers	$17,175	$1,145
1 embryo package	$1,300	$1,300
16 total lots	$18,475	$1,154.69

Additional consignments selling for $1,300 and above:

Kirk Heischmidt, Alton, IL
Lone Acres BJ Fantasy (9-94) $2,350
S: Laeschland Smokin Billy Jo
Brad Lurvey, Dousman, WI
Lantz Farm Jay Olga (12-94) $2,000
S: Rozelyn Prince Jay-ET
Todd Strauch, Augusta, WI
Maple Bud Jay Vecky (7-94) $1,425
S: Rozelyn Prince Jay-ET
Gary Bymers, Marshfield, WI
Forestar X Valerie Embryo $1,300
S: Neslekcim Farms Forestar-ET

16th Annual Pennsylvania Blue Halter Sale

April 22, 1995, Bedford, Pennsylvania
Sale Average: $1,198.33
Sale Managed By: Pennsylvania Guernsey Breeders' Association
Sales Force: Auctioneer - Mike Weimer and Pedigrees - David Smith.
$2,600 Top Seller: Spring Walk Franks Madonna, a September 1994 Spring Walk B T Frank daughter, was consigned by Spring Walk Farm, Big Prairie, Ohio. Her dam is scored Very Good-87 and has records over

Continued on page 34

Don't Miss This One

Selling on June 19th in Hillsboro, Oregon

Tag Lane Jay Stella-ET

Born: 8-2-94
PA: +787M +51F +$90 +42P +$134 CY+$172

Buy into this family of unlimited potential. "Stella's" ET-brother Tag Lane Jay Star is at Sire Power and her maternal brother Tag Lane Forestar Stan is at 21st Century.

Sire: **Rozelyn Prince Jay-ET**

Dam: **Tag Lane Ideal Simone-ET, VG-88**
#55 on the 1/95 high CPI list
2-00 365D 16,970M 5.3% 903F 4.0% 684P

"Simone's" Full Sister:
Tag Lane Ideal Samantha-ET, VG-84
#52 on the 1/95 high CPI list
2-03 365D 18,640M 4.4% 817F 3.4% 625P
3-05 347D 25,137M 4.4% 1,094F 3.6% 895P RIP

Grandam: **Tag Lane Volcano Sugar, EX-90, GSC**
3-05 365D 21,330M 4.6% 983F 3.4% 728P
"Sugar" has three Ideal sons in A.I.

Great Grandam: **Tag Lane Choice Stacy, VG-87, GSC**
3-05 352D 23,330M 3.8% 880F 3.4% 787P
4-06 365D 25,650M 4.1% 1,050F 3.3% 838P

A Maternal Sister To Simone & Samantha
Tag Lane Magic Stacey, VG-89
2-02 186D 13,397M 4.0% 537F 3.3% 441P RIP
2-02 305D 19,905M 4.1% 813F 3.4% 669P Proj. Act.
Sold in the 1994 National Convention Sale

Tag Lane Farm

Thomas A. Griswold Family
N 8934 River Valley Road, Ixonia, WI 53036 ✣ (414) 261-9067

The Proof Is In The Profit

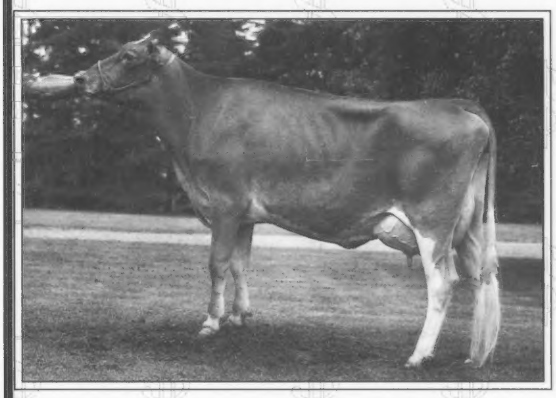

Nedrow Farms Goliath LuLu
Very Good-87

1/95 USDA PTA: +931M +52F +$125
+43P +$144 CY+$175
1-11 305D 16,170M 4.3% 698F 3.4% 550P
315D 16,590M 4.3% 720F 3.4% 566P

Sire: *Rozelyn Pat Mar P Goliath-ET*

Dam: *Nedrow Farms Stars Luxury, VG-87, GSC*
1/95 USDA PTA: +881M +48F +$117
+45P +$142 CY+$180
3-08 365D 25,870M 5.0% 1,298F 3.8% 993P*

"LuLu" and "Lucy" both have A.I. interests.

Nedrow Farms Proking Lucy
Very Good-87

#23 on the 1/95 high CPI list
1/95 USDA PTA: +1,009M +74F +$146
+41P +$158 CY+$181
1-09 305D 17,590M 4.9% 855F 3.4% 597P
365D 20,600M 4.8% 991F 3.4% 701P

Sire: *Jensgolden V Protein King*

Nedrow Farms Mercury Minnie
Excellent-90

1/95 USDA PTA: +1,342M +49F +$165
+41P +$162 CY+$166
1-10 305D 19,310M 4.1% 787F 3.2% 611P
308D 19,490M 4.1% 795F 3.2% 617P

Sire: *Oaklands Mercury*

Our March '95 Rolling Herd Average was 15,093M 4.6% 700F 3.6% 542P on 180 cows. This includes about a dozen "Magic" daughters that are doing extremely well. We currently have 300 head of Guernseys and hope to be milking 200 by the fall.

I would like to thank everyone for their support while serving the Director-At-Large position on the Board of Directors for the last four years. I have enjoyed chairing the production committee and strive on a day to day basis to increase the production of the Guernsey breed while maintaining functional type. I welcome your support in the upcoming elections.

Kevin

Nedrow Farms

Kevin & Barb Nedrow
Alicia, Katie, Abby

2819 CR 4, Clifton Springs, NY 14432 ✻ (716) 526-5134

Strive For The Best —

Join us for the continuation of the preview of farms featured in the 1995 National Guernsey Convention farm tours.

Seth Spencer has learned to adjust to his milking schedule at 12:00 a.m. and 12:00 p.m. so that he can spend quality time with his family.

Spencer Farm

A Guernsey farm in the city? The Spencer family of Gresham, Oregon, knows just what it's like to be a country mouse in the city.

Farming in the city does have its advantages. The Spencers pay $36 per month to dump all of their parlor wastes into the city sewer system. The city of Gresham processes seven million gallons of water per day while utilizing a methane digester.

Another advantage to farming in the city is having buyers for manure. The Spencers stack manure in a covered building which can store up to four months worth of packed manure. Their 35 cows use 250 pounds of straw per day. They sell 90 to 100 percent of the packed manure to local nurseries. This fall was the first time the Spencers had to spread manure in four years, and they only had to spread 100 yards!

Solon and Sally Spencer started the 11-acre farm within the Gresham city limits in 1960. Now their son Seth oversees the daily operations. Sally cares for the newborn calves until they are vaccinated. At that time, they are taken to the Cruickshanks for them to raise until they are 30 to 60 days from calving. Solon and Sally's daughter Sarah, a college student majoring in agriculture education, assists on the farm as time allows. Sarah is the 1994 National Outstanding Guernsey Youth winner. The family was bottling and selling their own milk until a few years ago. It is still legal to sell raw milk in the state of Oregon.

Of the 11 acres on the farm, eight are set aside for grazing. These eight acres are broken down into 24 strips for grazing, using one strip per day. The target date to start grazing is April 1. The Spencers buy all of their hay from Eastern Oregon and their grain from Land O' Lakes. Their ration is balanced around the quality of hay that is available at that given time.

Publicity for the farm is not difficult with their urban location. Over 600 local school children visit the farm every year, as well as others who just want to see cows and pet the calves.

Seth credits the best cow family on the farm to the offspring out of a cow they purchased in the last National Convention Sale that was held in Oregon. Another favorite is Spencer Farms Enhancer Nancy. "Nancy", an Excellent-91 Sherma Victory Ellas Enhancer daughter, has a record over 18,000 pounds of milk at 1-11 and named grand champion last year at the Oregon State Fair.

Mike and Pete Jansen are both actively involved with their Guernseys and other dairy industry activities at Wil-Rene Farms.

Wil-Rene Farms

Wil-Rene Farms is owned and operated by Pete and Mike Jansen and Families of Forest Grove, Oregon. At the time of his father's death, Pete took over the farm at the age of 14. He purchased the farm from his mother in 1952. Pete's son Mike is carrying on the Guernsey family traditions working with his father on the farm. The Jansen men have been very involved in dairy circles. They have both served as president of the Oregon Guernsey Breeders' Association and Mike served on Western Guernsey Sire's sire selection committee for three years.

The Jansens milk 50 registered Guernseys and are active in the Total Performance Evaluation program and young sire programs. They are currently breeding approximately 40 percent of the herd to young sires from Western Guernsey Sires, Select Sires Inc. and American Breeders Service. They

— Head West in '95

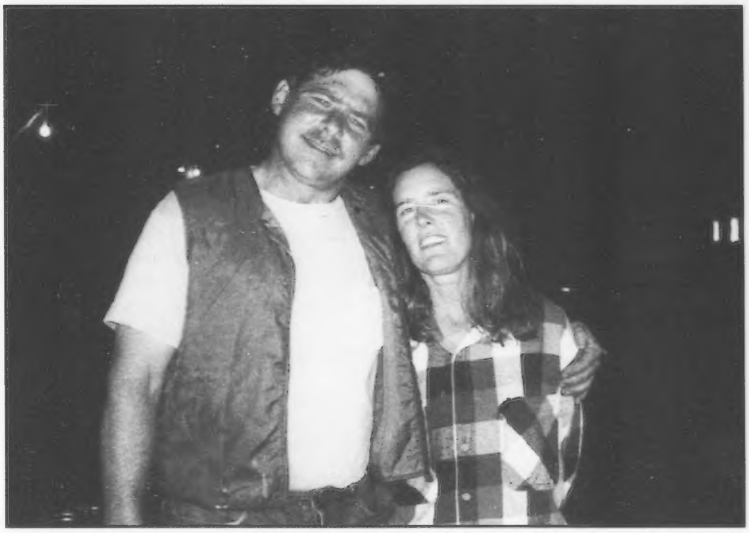

Bill and Linda Josi work in partnership with Bill's brother Don and sister-in-law Desi on Wilsonview Dairy.

rest of the herd is mated to the top five to 10 active A.I. sires. Wil-Rene Farm consists of 200 acres where they grow most of their own feed. Hay and silage are grown for feed and wheat is grown as a cash crop.

The milking herd is fed a custom grain mix with 16 percent protein in the parlor, as well as silage and alfalfa. Lactating cows are fed one pound of grain for every three pounds of milk produced. Hay is fed to them three times per day. Dry cows and heifers are fed silage and oat hay. All of the animals are pastured in the summer on the farm which is irrigated from around May 15 to October 1. Since they started irrigating, they have increased to over 30 tons of silage per acre.

An inconvenience for the Jansens is hauling manure. The state of Oregon requires them to be licensed to haul manure, and they are very particular about when it can be done, such as during water run-off times. To accommodate this, they have a large storage system where they place all manure from December through March during the rainy season.

The Jansens have had many successful cow families on the farm, including cows ranked on the high Cow Performance Index, bull mothers, cows scored Excellent and many that boast superior records. Wil Rene Fayette Topaz, a Fayette daughter scores Excellent-90, has records to 19,320M 4.6% 893F 3.7% 706P at 5-01 in 365 days. Wil Rene Magic Diane, one of their first "Magic" daughters, is currently ranked number 42 on the high CPI list and has records to 20,680M 4.8% 984F 3.5% 722P at 4-08 in 365 days. Wil Rene Freedom Jennifer, an 80 point Shenmont Fayette Freedom-ET daughter, has records to 22,760M 3.9% 880F 3.3% 744P at 3-09 in 365 days and is currently ranked number 291 on the high CPI list. Wil Rene Perfecto Carol-ET, a "Perfecto" daughter, is currently ranked number 106 on the high CPI list.

Wilsonview Dairy

When Ernest Josi's father migrated from Switzerland to the United States in 1914, no one knew that he would pioneer one of the most successful dairies in the state of Oregon. He started out in Wisconsin and moved to Oregon to begin Wilsonview Dairy in 1915. The original farm consisted of 60 acres and a 100 percent Guernsey herd. Now, Wilsonview Dairy is home to 270 mature cows of three breeds, being taken care of by three generations of the Josi Family.

The Guernsey herd at Wilsonview Dairy numbers between 75 and 80 with a rolling herd average over 17,000 pounds of milk. The Josis remark that one of the greatest advantages of farming in Oregon is the pastures. Wilsonview Dairy maximizes this advantage by pasturing eight months out of the year and feeding approximately five to ten pounds of alfalfa per cow per day. The cows are also fed silage six months out of the year, which is top-dressed with cottonseed or a high-protein commercial grain mix.

Another advantage that Wilsonview Dairy maintains is their abundance of young stock. They currently have approximately 250 head of young stock, something they never see a shortage of. Wilsonview Dairy is one farm where you will never see a great amount of older cows in the herd. This is where they use their large number of young stock to their advantage, large herds can't afford to have herd health problems so they rotate with replacements often.

Along with most advantages comes disadvantages. One of their disadvantages can sometimes be the amount of rainfall they get. Oregon usually receives between 100 and 115 inches of rain per year. Because of this fact, the Josis purchase all of their dry mat-

Continued on page 32

Almost everyone in the Guernsey fraternity is familiar with Bill Josi and his big fish stories. If you're not, be sure to hang out with him at the national convention in Oregon!

Carl and Irene Bosch own and operate Kilchona Dairy in Tillamook, Oregon. The animals housed at their farm get plenty of tender loving care!

Strive For The Best

Continued from page 31

ter and commercial grain, making feed costs one of their highest management expenses.

To help balance feed costs, 30 percent of the herd is bred to young sires. The Josis use all of the young sires from Western Guernsey Sires first before using another young sire or one from their own herd.

The Josi family credits B E A S Acres M Blossom as being one the herd's best brood cows. Wilsonview Dairy currently houses approximately 20 to 30 animals from this single cow family. "Blossom", a 92-point Olympic View B Maverick daughter, has generated five generations of Excellents. "Blossom", who died at the age of 16, and a daughter, who died at the age of 14, have a combined lifetime production total of over 400,000 pounds of milk. Another favorite is Wilsonview Jubilee Naomi, a 92-point Lone Palm Telestar Jubilee daughter. "Naomi" has four records over 24,000 pounds of milk, with lifetime production totaling 148,540M 4.3% 6,458F 3.6% 5,419P at 7-02 in 2,576 days.

Like any good business, this one runs on teamwork. Bill and Linda Josi, along with their three children (Caroline, 19; Kurt, 16; and Luke, 14) work together with Bill's brother Don, his wife Desi and their three children (Denise, 16; D.J., 15; and Derrick, 12). Bill and Don's parents Ernest and Julia are also a major part of this thriving business.

Ambition runs high on at Wilsonview Dairy. Brothers Bill and Don purchased the dairy from their parents and formed a corporation 20 years ago. Together, Bill and Linda do the feeding and the cleaning every morning. Don milks mornings with the help of one of two hired hands. Evening chores are alternated between families.

Strong family ties, good cow bloodlines and a lot of hard teamwork has built this farm from the small Guernsey herd it was 80 years ago to the fine-tuned corporation that it is today.

Kilchona Dairy

Howling wolves in the distance is a common evening sound at Kilchona Dairy, owned by Carl and Irene Bosch of Tillamook, Oregon. Although you might hear ferocious night sounds in the blackness, you will see nothing but tender loving care for all animals on the dairy.

The Boschs, who are milking 85 Guernseys, recently built a new double-five herringbone milking parlor. Until then, they were milking in the last flat barn in their area. Kilchona Dairy has a great history behind it. Carl's father bought the farm in 1927 and Carl took it over in 1956. Carl married Irene, who is a registered nurse, in 1951 after meeting at a hospital in Portland. Carl and Irene's daughter Barbara and son-in-law Brent also help with the farm work.

The special care the animals receive is very evident. The herd is fed an 18 percent protein mix and silage, and free choice access to alfalfa before being milked. A dry-land hay they purchase from growers in Washington is also a main staple. The dry cows and milking cows are housed together. Calves are fed whole milk and water until they are weaned at approximately three or four months of age.

The Kilchona cows did very well on their March 1995 appraisal, with one new Excellent, 22 Very Goods and 25 Desirables. Kilchona Ideal Billie, the newest Excellent in the barn who is sired by Wooded View Admirals Ideal, has records to 19,640M 4.4% 871F 3.6% 705P at 3-10 in 365 days.

One of the favored cows on the farm has been Kilchona Admiral Muffins, an 87 point Welcome Choice Admiral daughter. "Muffins" has records to 19,330M 4.2% 813F 3.3% 639P at 3-06 in 365 days.

Carl, who appears to be nowhere close to retiring, said, "Everyone always asks me when I'm going to retire, and I hate to even think about retiring. Farming is my hobby too. I haven't had time to develop any others." The Boschs have accommodated their older cows with a senior citizens center; and like their owners, they keep plugging away and earning their keep.

Be sure to visit these fine Guernsey herds when you attend the National Guernsey Convention in Oregon from June 15 through June 19.

How Valuable Are Your Cows?

Increase the value of your Guernseys by registering your herd.

If you would like assistance with registration or genetic recovery work, please contact the AGA.

Register Today!

AMERICAN GUERNSEY ASSOCIATION

P.O. Box 666
7614 Slate Ridge Blvd.
Reynoldsburg, Ohio 43068
(614) 864-2409

Dairy Outlook

The following dairy outlook column was written by Ken Bailey, Commercial Agiculture Dairy Extention Economist with the University of Missouri.

Milk prices are heading lower in response to seasonal increases in milk production which normally peaks in May. This surplus milk must find a home and some of it is going into cheese vats. That has pushed cheese prices down to $1.20, where they are currently holding. Class IIIa pricing is helping stabilize cheese prices, however, since some of the excess milk production is also being pulled into nonfat milk production.

Demand for cheese has been strong. Memorial Day weekend marks the beginning of outdoor barbecuing and that will increase the demand for processed cheese. Also, milk production has been showing signs of slowing down. A wet, damp spring may adversely affect cows and forage quality in some states. Look for cheese prices to begin to strengthen in June and reach $1.27 per pound by July.

The market for nonfat dry milk has weakened in recent months. March production of nonfat dry milk was up 8 percent relative to a year ago, and up 12 percent over the month before. This weakness is due in part to DEIP sales, which slowed considerably in April relative to previous months. Total DEIP sales to date represent 86.9 percent of the total six month allocation.

The market for butter has been strong so far this year. Butter prices are up due to strong demand and short supplies. Russia, the world's largest importer of butter, purchased U.S. butter in March in response to a severe drought in Australia and New Zealand. As a result, U.S. cold storage holdings of butter on March 31, 1995, totaled 74.4 million pounds, or down 70.7 percent relative to a year ago. In addition, uncommitted CCC inventories of butter on April 5 were just 12.6 million compared to 204 million the same time a year ago. The butter market will remain firm throughout the summer months due to competition for available cream supplies from ice cream manufacturers.

USDA announced that milk production for 22 select states increased 2.2 percent in the month of April relative to a year ago. The results were surprising in that traditional dairy states outperformed the western states. Texas production fell 5.2 percent and California production increased just 1 percent, both due in part to weather problems. Wisconsin increased in both cow numbers and production per cow, with production up 5.1 percent. Iowa, Pennsylvania and Missouri were up 6.2, 5.0 and 3.6 percent, respectively.

Bud Schwart of Texas A&M commented that "part of the problem in the west is weather, and part is dairy farmers getting off rBST in response to heat stress. It's been awfully humid here." Assuming Bud is right, a slowdown in production in the west could mean a slowdown in national milk production relative to a year ago.

USDA will be using the new M-W starting in May. This M-W will still rely on the Minnesota and Wisconsin price survey of Grade B plants, but will also include a price adjuster that will be based on dairy commodity prices. We have estimated a new M-W model that reflects these changes. This model suggests that the M-W will fall from $11.16 in April and will bottom out at $10.96 in May. Thereafter, look for the M-W to rise with the cheese price. This will result in the U.S. all-milk price falling to $12.20 in June, and then rising to $13.07 by October.

She'll Measure Up To Your Expectations

Selling in the National Convention Sale in Hillsboro, Oregon

✢ Abiqua Acres Magic Melanie - T win ✢

Due: July 13, 1995 to Spring Walk Pref Encore

PA: +656M +30F +$68 +25P +$90 CY+$102

Sired by: **Nells Glow Admiral Magic**

The dam:
Abiqua Acres Cora Mia, VG-87
4-09 365D 20,720M 4.9%
1,008F 3.6% 751P
Lifetime: 2,447D 114,918M 5.0%
5,691F 3.7% 4,225P

Maternal Sister To Dam:
Abiqua Acres KA Mignon, EX-90
3-01 365D 26,350M* 4.5%
1,180F 3.4% 898P*
Lifetime: 2,348D 143,850M 4.4%
6,331F 3.5% 4,979P

We are located an hour and a half from the National Convention, come visit if you can.

Abiqua Acres

Alan & Barbara Mann & Family

17287 Abiqua Road NE, Silverton, OR 97381 ✢ (503) 873-4830

National Convention Sale

June 19th Hillsboro, OR

A Modern Investment Opportunity

Valley Veue Nicks Snowball

Born: August 26, 1994

PA: +661M +26F +$66 +26P +$89 CY+$101

Sire: Wilsonview Ideal Nick

Dam: Valley Veue Snowball, EX-90
4-04 305D 19,120M 4.6% 871F 3.5% 672P

Grandam: **Snowhite Of Red Fir, VG-85**
6-10 305D 19,470M 4.3% 843F 3.4% 666P

Great Grandam: **Lucy Of Red Fir, EX-91**
11-07 305D 13,320M 4.7% 629F 3.4% 456P

Valley Veue Farm

The Staehely Brothers

21303 S Central Point Rd., Oregon City, OR 97045 ☆ (503) 657-1805

Guernsey Sales

Continued from page 28

14,900M. "Madonna" was purchased by Troy Hill of Sandy Lake, Pennsylvania.

Sale Summary

No. Head	Total	Average
23 open heifers	$25,925	$1,127.17
5 bred heifers	$7,350	$1,470
2 cows	$2,675	$1,337.50
30 total head	$35,950	$1,198.33

Additional animals selling for $1,650 and above:
Phillip Perkins, Hardyville, KY
Brightside Magic F (9-94) $2,500
S: Nells Glow Admiral Magic
Jeff Canniff, Castle Creek, NY
Misty Meadows B Cody (10-92) $2,000
S: Yellow Creek BT Bionic
Kevin Stoltzfus, Ronks, PA
Sniders Illustrator K (12-94) $1,700
S: Sniders Perfecto Illustrator
Joel Craig, North Bangor, NY (Guernsey Gold Buyer)
Level Square Now Win (3-94) $1,650
S: Golden M Melodie L Smokey Now

These two animals, from left to right, were named reserve grand and grand champion at the 30th Annual Kentucky National Guernsey Show and Sale. The reserve grand champion, Sebaugh Smokey Acord (senior 2-year-old) was consigned by Sebaugh Brothers, Daisy, MO, and was purchased for $1,500 by Audrey Wagner, Marissa, IL. The grand champion, Wampanoag Ben Silk (4-year-old) was consigned by Randall G. Cloe, Berry, KY, and Justin Taylor, Pleasureville, KY, was the purchaser at $2,050.

30th Annual Kentucky National Sale

April 1, 1995, Louisville, Kentucky
Sale Average: $1,298.03
Sale Managed By: Illinois Guernsey Breeders' Association
Sale Sponsored By: Kentucky Guernsey Breeders' Association and Kentucky Department of Agriculture
Sales Force: Auctioneer - Lynn Lyy; Pedigrees - Audrey Wagner; Ringmen - Bobby Griggs, Mark Erdman, Barney Hornback and Tom Smith.
$2,050 Top Seller: Wampanoag Ben Silk, the grand champion 4-year-old of the 1995 Kentucky National Show, is sired by Wampanoag Fayette Smokey and sold due to Dutch Mill Telestars Fayette. She was consigned by Wampanoag Farm, Berry, Kentucky, and purchased by Justin Taylor of Pleasureville, Kentucky.

Sale Summary

No. Head	Total	Average
26 open heifers	$27,575	$1,060.58
7 bred heifers	$9,150	$1,307.14
5 cows	$7,075	$1,415
3 bulls	$5,525	$1,841.67
38 total head	$49,325	$1,298.03

Additional animals selling for $1,650 and above:
Dan Cross, Sherburne, MN
Knapps Magic Lindsey (3-94) $2,000
S: Nells Glow Admiral Magic
Michelle Laesch, Champaign, IL
Lambrecht Sentry Connie (9-94) $1,800
S: Futuristic Frank Sentry-ET
Amanda Derr, Carey, OH
Mar L Perfecto Lennia (9-94) $1,700
S: Lily Lane Penny Perfecto-ET
Stuart Berryman, Nicholasville, KY
Golden Dew Fayette Sherry (1-93) $1,650
S: Dutch Mill Telestars Fayette

The high selling animal in the Oklahoma Consignment Sale was Beauty View Perfect Sam-ET, consigned by the Tom Konecky Family of Wahoo, Nebraska. "Sam" was purchased by Eric Heischmidt of Greenville, Illinois, for $4,000.

Oklahoma Consignment Sale

April 22, 1995, Plano, Texas
Sale Average: $1,382.86
Sale Managed By: Oklahoma Guernsey Breeders' Association
Sales Force: Auctioneer - Gary Estes; Pedigrees - Ernie Berousek; Chairmen - Bobby Griggs and Todd Moore; Ringmen - Bobby Griggs and Stanley Chupp; Clerks - Melinda Rushing and Katie Chupp; and Host Farm - Lavon Farms, Plano, Texas.
$4,000 Top Seller: Beauty View Perfect Sam-ET, sired by Lily Lane Penny Perfecto-ET, sold as an open summer yearling heifer to Eric Heischmidt of Greenville, Illinois. Her Excellent-90 dam has records to 22,260 pounds of milk. "Sam" was consigned by Beauty View Farm of Wahoo, Nebraska.

Sale Summary

No. Head	Total	Average
19 open heifers	$24,450	$1,286.84
6 bred heifers	$9,750	$1,625
10 cows	$14,200	$1,420
35 total head	$48,400	$1,382.86

Additional animals selling for $1,900 and more:
Clark and Joy Vilter, Hartland, WI
Haysetts Fayette Smokey Babbet (3-93) . $2,600
S: Wampanoag Fayette Smokey
Mr. and Mrs. Mack Rasband, Albuquerque, NM
Holland Heights Bionic Sara (10-91) $2,000
S: Yellow Creek BT Bionic
Polk Springs Farm, Marionville, MO
Green Country Bionic Imogene (10-91) . $2,000
S: Yellow Creek BT Bionic
Ed Gill, Creston, OH
Queenella Choice of Flush $1,900
S: Rozelyn Prince Jay-ET or Wampanoag Fayette Smokey
Dale and Stanley Chupp, Inola, OK
Lavon Farms Robot La Victory (11-93) .. $1,900
S: Lavon Farm Fay Robot

Ore-O-Dale Complete Dispersal

April 28, 1995, Black Creek, WI
Owners: Douglas and Joyce Buttles
Sale Average: $829.61
Sale Managed By: Wisconsin Guernsey Breeders' Association
Sales Force: Auctioneer - Danny Scheafor; Pedigrees - Gib Krohn; and Ringmen - Gary Preston and Vic Voigt.
$1,375 Top Seller: Audreys Amy of Ore O Dale, a Bettswards Telestar Victory daughter, sold due to Shenmont Agni Filmor-ET to Dominic Pritzl of Cato, Wisconsin.

Sale Summary

No. Head	Total	Average
17 open heifers	$8,100	$476.47
15 bred heifers	$13,625	$908.33
44 cows	$41,325	$939.20
76 total head	$63,050	$829.61

Additional animals selling for $1,250 and above:
David Vanden Heuvel, Black Creek, WI
Megs Molly of Ore O Dale (8-91) $1,350
S: Jimco Aletas Alf
Brownies Beth of Ore O Dale (9-92) $1,250
S: Jimco Pansys Batman-ET
Gary Alsteen, Maribell, WI
Lavonnes Lace of Ore O Dale (1-88) $1,275
S: Tag Lane P Spirit
Herman Siedschlag Jr., Manitowoc, WI
Laces Lady of Ore O Dale (6-90) $1,275
S: Wispride BT Arrow
Ambers Alf of Ore O Dale (5-91) $1,275
S: Lincrest Telestar Buttermost

The following herd has applied for a farm prefix with the American Guernsey Association.

DUFADAFA
Greg Duvall
Monticello, Indiana

State Meetings

Iowa Guernsey Breeders' Association Annual Meeting

The Iowa Guernsey Breeders' Association held its annual meeting on January 28, 1995, at the Highlander Inn , Iowa City, with District 3 as the host district. President Randy Weiss called the meeting to order at 11:00 a.m. Attendance for the day was hurt somewhat due to stormy weather conditions of the week.

Reports of the secretary, treasurer, Iowa Guernsey Breeder editor, and Cornbelt Classic sale in 1995 pending the availability of a suitable manager were given. The recommendation was passed with Don Graver being approved as manager.

Dan Walther was re-elected to the position of director-at-large. Vernon Winterhof and Jerry Feldman were re-elected to represent their respective districts, and Barb DeGroote was appointed to finish the term in her district.

An all-breed 4-H and FFA Dairy Conference is being held in April. The Iowa Guernsey Breeders approved a $10 scholarship for each Guernsey youth attending.

National Board member Eldon Moss reported on activities of the AGA board.

Honored posthumously as a 1995 Iowa Pioneer Guernsey Breeder was Arnold Stutzman. Accepting the award presented by Eldon Moss was his wife, Marjorie, and family. Also honored as a Pioneer Breeder was Walter Dengler Jr. with Steve Sywassink making the presentation. Nate Church was named the Iowa Outstanding Guernsey Youth.

Production awards were made as follows: Goldenrose Farm Award - High Herd Milk, Randy Knapp, Epworth, 36.2 cows 17,305 milk; Suneslope Farm Award - High Herd Fat, Randy Knapp 763 fat; Woodruff Farm Award - High Cow ME Milk, Sandra 24,400 ME M owned by Randy Knapp; South Lane Award - High Cow ME Fat, Lucinda 1010 F owned by Rolling Prairie Guernseys, Garnavillo; Rolling Prairie Farm Award - High Cow Protein, Katrell 1679 P owned by John and Pam Arnold, Waverly; Graver Award - High Herd % Protein, Wendel Bures, Rowly 3.8%

High Actual Milk Production in each district: District 1 - Lucinda 21,420 M owned by Rolling Prairie Guernseys; District 2 - Sandra 22,590 M owned by randy Knapp; District 3 - Ivy 22,130 M owned by Don Sywassink, Letts; District 5 - Krystal 23,320 M owned by John and Pam Arnold; and District 6 - Lot 20,740 M owned by Suneslope-Sunnydale Guernseys, Ames.

Officers elected for the coming year are Randy Weiss, Ames, president; Jim Larssen, Long Grove, vice president; and Vernon Winterhof, Aurelia, secretary-treasurer.

Ohio Guernsey Breeders' Association Annual Meeting

The Ohio Guernsey Breeders' Association annual meeting was held on March 11, 1995.

Committee reports were given by committee chairmen. The futurity committee reported that we will be able to enter futurity animals in open classes at the 1995 Ohio State Fair. The sale committee reported that there will be no sale this year. They will concentrate on perhaps a video sale in 1996.

Awards and Show Committee - Junior Guernseys will show August 17 at 10:00 a.m. in Cooper Arena. Open class will show August 19 at 10:30 a.m. in Cooper Arena alternating with Jerseys. Banner donors for the Junior Show are in order for 1995.

Nominating, Resolutions, and Constitution Committee - Director nominees were Todd Kilchenman, Bill Hayes, Jim Polcen, and Ralph Turley. Hayes and Turley were elected.

By-law changes - A director who has served two three-year terms must go off the board for only one year. Also a dues change was voted in unanimously. If you do not want a Journal subscription, dues are $15. If you do want your Journal but have no cows they are $20. If you have cows and want a subscription, dues are $15 plus $.50 per cow.

A delicious dinner was served by the ladies auxiliary group of the Lutheran Academy. The afternoon program featured awards. Junior production awards were as follows: top milk, fat, and protein - Austin Ayars; second milk and protein - Amanda Derr; second fat - Jeremy Kohler; third fat and protein - Lucas Ayars; and third milk - Sean Rogers. Royalty was presented. Krista Richardson will represent us at National Queen Competition. State Senior Queen will be Brandy Thomas, the daughter of Jay Thomas. Junior Queen is Kelly Langenkamp, daughter of Chuck and Jo Langenkamp.

The production award for high herd in Ohio went to Ayars Guernseys with 18 cows, 24,678 milk, 1,070 fat, and 844 protein.

The highlight of the afternoon was the presentation of the prestigious E. Jay Rinehart Memorial Award. This award was presented to Robert D. Sommers of London, Ohio, Cogniac Farm.

New officers for 1995-96 are: president - Keith Richardson, Wapakoneta, Ohio; first vice president - Kurt Wachtel, Big Prairie, Ohio; second vice president - Bill Hayes, New Concord, Ohio; and secretary - Mike Burns, Plain City, Ohio.

Maryland Guernsey Breeders' Association Annual Meeting

The Maryland 74th Annual Meeting was held March 18, 1995. at the Lisbon Fire Hall, Lisbon, Maryland. Approximately 45 people were present. The meeting was called to order by President Keith Dixon. Karen Albright read the secretary's report. William Messix III gave the treasurer's report. Guests present were Amy Ramsburg, Maryland Guernsey Princess, and Dr. J. Lee Majeskie.

Standing committee reports were given by various member chairmen. The Maryland Field Day will be held on July 29, 1995, at the Frederick Fair Grounds. The dress code, white on white, will be in effect for everyone showing or holding in the ring.

Karen Albright, chair of the 1996 National Convention Committee, showed promotional items available. These include sweatshirts, show shirts, T-shirts, and hats. The meeting will be June 21-24, 1996, at the Hunt Valley Marriot.

President Dixon thanked the directors whose terms expired in 1995. They were Robert Hawker and William B. Messix III. David Slater and Carl Thayer will serve as directors for another term. Ruth Spurrier and Heather Frey were elected as new directors.

Becky Goodwin, AGA, reported on upcoming activities of the national association.

The following awards were presented: 1995 Recordbook Winners - Junior Girl, Katie Davidson; Junior Boy, Travis Dixon; Intermediate Girl, Melissa Kolb; Intermediate Boy, Michael Spurrier; Senior Girl, Katie Dixon; and Senior Boy, Mark Schnebly. Overall, Katie Dixon.

Junior Production Award Winners - Sandy #15 owner Clay Smith, 4yr. 5mo. 30,047. Jingo #45 owner Brett Dixon, 4yr. 2 mo. 25,410.

Adele Brown Memorial scholarship was presented to Mark Spurrier and Brian Schnebly who are the Outstanding Junior Youth.

Top Herds in Maryland

Up to 20 cows: O Clayton Smith 13.4 cows 23,289M; Keith Dixon 10.9 cows 21,455M; and William B. Messix 19.9 cows 17,651M.

21 to 50 cows: Anovadale Guernseys 39.0 cows 17,204M; Lester Green 39.5 cows 15,396M; and Dogwood Lane Farm 48.5 cows 15,299M.

Over 50 cows: Cletus and Janice Frey 62.3 cows 19,220M: John and William Schnebly 75.2 cows 18,873M; and Level Square Associates 93.6 cows 16,644M.

1994 Maryland Production Leaders: Junior 2-year-old cow, Lilfoot #32 owned by Clay Smith 2 yr. 2 mo. 24,770M; Emmy #2 owned Dr. Clinton Pease 2 yr. 5 mo. 21,869M; and Bonnie #825 owned by John B. Schnebly 2yr. 5 mo. 21,231M.

Senior 2-year-old cow: Jeni #22 owned Robert and Sherrie Doody 2yr. 10 mo.

21,777M; Gilda #1 owned by Dr. Clinton Pease 2 yr. 11 mo. 20,680M; and Dora owned by Level Square Associates 2yr. 11 mo. 19,293M

3-year-old cow: Elsie #109 owned by Paul and Ruth Spurrier 3 yr. 3 mo. 2 4 , 8 4 7 M ; Whisper #22 owned by Mark A. Schnebly 3 yr. 5 mo. 23,632M; and Alice #36 owned by Brett Dixon 3 yr. 2 mo. 23,617M

4-year-old cow: Sandy #15 owned by Clay Smith 4 yr. 5 mo. 30,047M; Jingo #45 owned by Brett Dixon 4 yr. 2 mo. 25,410M; and Ernie #4 owned by Clay Smith 4 yr. 1 mo. 25,044M

Mature cow: Lana #129 owned by Cletus and Janice Frey 6 yr. 2 mo. 26,616M; Dee #363 owned by Level Square Associates 6 yr. 6 mo. 23,281M; and #698 owned by Mt. Ararat Farms 5 yr. 0 mo. 22,593M.

10 yrs. and older: 46-B-#446 owned by Walnut Ridge Farm 13 yr. 1 mo. 14,226M

Richard Curran, Baltimore County Agriculture Extension Agent, presented a program, "Polish Agriculture and Its People."

The youth organized for 1995. Officers elected are: president, Mark Spurrier; vice president, Katie Dixon; secretary, Amy Ramsburg; promotion chair, Dora Smith; and fund raising chairman, Brian Schnebly.

Minnesota Guernsey Breeders' Association Annual Meeting

The Annual Minnesota Guernsey Breeders' Association meeting was help April 1, 1995, at the Ramada Inn in Owatonna, Minnesota. The South Central District Guernsey breeders were the hosts. Approximately 100 Minnesota Guernsey enthusiasts were in attendance for the day's events.

The morning started out with video farm tours of South Central District Guernsey farms with some added history of the Minnesota Guernsey Breeders' Association.

Registration, along with coffee, milk and rolls, began at 8:30 a.m. with the annual membership meeting starting at 10 a.m. All state business and committee reports were covered at the meeting. During the PDCA Committee report, it was announced that Oren Flohrs was honored as Outstanding Breeder for the Guernsey breed by the Minnesota PDCA.

Eldon Moss, AGA director, was present to give a report on various national AGA issues, as well as report on his trip to New Zealand and to the 1994 World Dairy Expo.

Old and new business were also covered. Tom Luebke reported on the success of the 1994 combined state sale (Profile on Protein Sale) with the Ayrshire and Jersey breeds. Secretary Jule Enzenauer reported on the successful return of the Blue Ribbon Calf Sale after a two year absence. The Minnesota Guernsey Breeders' Association membership present extended their sincere thanks to Oak Grove Guernsey Farm, Jerry and Dorthy Rypka, for hosting the calf sale.

The membership opted not to host a National Guernsey Convention in 1999. They will try again next year.

Ron Heins extended an invitation from the Southeast District Guernsey breeders to host the MGBA Annual Blue Ribbon Calf Sale and annual meeting in Rochester, Minnesota in 1996. New Directors selected for the state board include Ron Heins, Brad Schwartz, and Mike Fuchs. Trudy Nelson was voted on by MGBA membership to fill the at-large position on the board. With no more business to discuss, the meeting was adjourned.

Everyone enjoyed a buffet-style lunch, pool side; then returned for an exciting afternoon program and awards ceremony. Tim Penney, former 1st District Representative for Minnesota in Washington, D.C., was the guest speaker. Senior breeders from the South Central District were honored with special plaques. They were: Wayne Boese from Morristown, Ray Miller from Austin, LuElla Fuchs from Nerstrand, Lowell and Darlene Krohnberg from Blooming Prarie, and Phil and Edie Tennis from Hayward. A new Guernsey princess was crowned. Maizie Pieper from New Prague will represent the MGBA at various events throughout 1995.

After the crowning of the new princess, the Best of Minnesota awards were handed out. A report from the Minnesota Junior Guernsey Breeders' Association was given. The junior essay contest winners were announced for the two divisions, along with a report from junior advisors.

The afternoon ended with many door prizes being given away by the host district, and a sincere thank you from many Guernsey enthusiats for a wonderful time.

Minnesota Guernsey Breeders' Association Blue Ribbon Calf Sale

One of the highlights in conjunction with the annual membership meeting was the return of the Minnesota Blue Ribbon Calf Sale. This year it was hosted by Oak Grove Guernsey Farms, Jerry and Dorthy Rypka, on March 31, 1995.

There were approximately 85 people in attendance, with a pre-sale supper hosted by the South Central District Guernsey Breeders' Association on the farm. The Sale was held right in the barn, with a platform built especially for the sale - and very nicely decorated to show off these calves. The auctioneer for the evening was Tracy Holland of Ellendale, with Wes Tennis of Hayward reading pedigrees. Chris Skaar and Den Jirousek were the ringmen. David Cross and Tony Seykora, junior association members, led the calves through the ring.

There were seven quality Guernsey calves to bid on, with five of them being sold to junior Guernsey members at a 10 percent discount. The sale average was $757.14.

Juniors, don't forget to bring your designs for the National Junior Sweatshirt contest to be judged at the national convention in Oregon. If you can't be present, send it to the AGA office to be sent to the convention on your behalf.

A "Fabulous" Feature

Selling in Hillsboro, OR at the National Convention Sale on June 19th.

✳ ***Kilchona Perfecto Fabulous*** ✳

Born: September 12, 1994

PA: +557M +18F +$67 +15P +$62 CY+$59

Sire: **Lily Lane Penny Perfecto-ET**

Dam: **Kilchona JP Frankie, VG-87**

2-08 345D 17,310M 4.7% 808F 3.5% 599P

3-09 365D 21,910M 4.5% 981F 3.5% 773P

Grandam: **Kilchona C H Freynie, VG-86**

4-10 365D 18,260M 5.0% 921F 3.7% 681P

Kilchona Dairy

Carl & Irene Bosch & Family

7070 Kilchis River Rd., Tillamook, OR 97141 ✳ (503) 842-6756

Young Sire Updates

Enticer's dam:

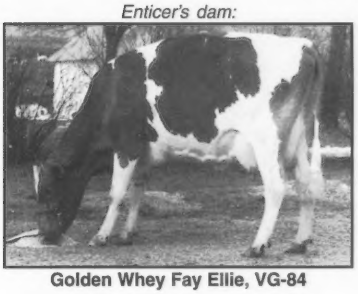

Golden Whey Fay Ellie, VG-84

Golden Whey Magic Enticer

Semen from Golden Whey Magic Enticer has been released by Lake Central Guernsey Sires. A Nells Glow Admiral Magic son, "Enticer" has PA totals of +1,324M +67F +$173 +49P +$182 CY +$202. His gold star dam, an 84 point Dutch Mill Telestars Fayette daughter, has January 1995 USDA PTA totals of +1,242M +73F +$169 +49P +$182 CY +$207. Ranked number nine on the January 1995 high CPI list, the dam has records to 20,040M 5.1% 1,018F 3.7% 740P. The Excellent-90 grandam has records to 24,680M 5.5% 1,361F 3.8% 932P. Semen will be distributed through Accelerated Genetics.

Jon's dam:

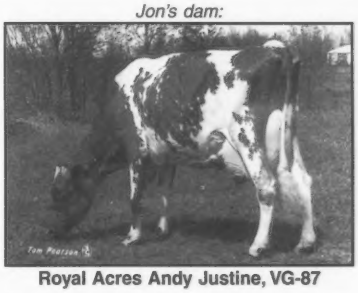

Royal Acres Andy Justine, VG-87

Royal Acres Forestar Jon-Twin

Dairybelt Guernsey Sires announced that semen from Royal Acres Forestar Jon-Twin has been released. Sired by Neslekcim Farms Forestar-ET, "Jon" has PA totals of +1,182M +41F +$144 +39P +$145 CY +$153. His Very Good-87 dam, an Olympic View Prince Andy-Twin daughter, has January 1995 USDA PTA totals of +1,160M +53F +$149 +35P +$146 CY +$148 and records to 25,930M 4.3% 1,121F 3.2% 831P at 3-03 in 365 days. The grandam, an 87 point gold star cow, has records to 20,600M 4.5% 929F 3.4% 707P at 4-04 in 330 days. Semen will be available from Select Sires Inc.

Rockey's dam:

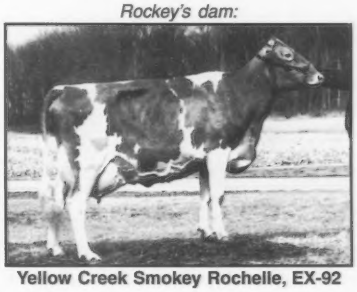

Yellow Creek Smokey Rochelle, EX-92

Yellow Creek Magic Rockey

Lake Central Guernsey Sires announced that semen has been released on Yellow Creek Magic Rockey, a Nells Glow Admiral Magic son. "Rockey" has PA totals of +1,271M +44F +$155 +39P +$153 CY +$154. His Excellent-92 dam, a Wampanoag Fayette Smokey daughter, has records to 23,090M 3.8% 867F 3.2% 733P at 2-05 in 305 days. Ranked number 210 on the January 1995 high CPI list, the dam also has January 1995 USDA PTA totals of +1,136M +28F +$132 +29P +$121 CY +$113. The Excellent-90 grandam has records to 23,770M 4.4% 1,050F 3.6% 852P at 5-11 in 365 days. Semen will be distributed through Accelerated Genetics.

Develop a plan for your future with AGA services.

I would like more information on the following AGA services . . .

☐ Registrations ☐ **Appraisal** ☐ Guernsey Breeders' Journal ☐ **Young Sire Programs**

☐ Genetic Recovery ☐ **Total Performance Evaluation** ☐ Milk Marketing ☐ **Youth Programs**

For more information, contact

The American Guernsey Association

7614 Slate Ridge Blvd., P.O. Box 666, Reynoldsburg, Ohio 43068

(614) 864-2409 - Fax (614) 864-5614

Official Quarterly Production Records

The following list is composed of cows ranked in the 130th percentile of the Guernsey breed who have official DHIA or DHIR records in TPE herds for the fourth quarter of 1994. Calculations for this list use the breed's previous year's DHIR lactation average, which was 14,970M pounds of milk, 669 pounds of butterfat and 520 pounds of protein in 1993. Cows must also rank at 130 percent or higher mature equivalent from this average.

ARIZONA

SHAMROCK FARMS COMPANY

SHAMROCKS ADMIRAL CARRIE	4-03	305D	20580M	890F	698P
SHAMROCKS KING MARCY	3-04	305D	17450M	882F	599P
SHAMROCKS BUTTERMOST NATIE	3-01	305D	18630M	768F	613P
SHAMROCK SMOKEY NADIA-ET	2-05	305D	17670M	626F	599P
SHAMROCKS INFORMER QUEENIE	2-02	305D	17660M	736F	598P
PR-SHAMROCKS FAYETTE MINDY	2-02	305D	17660M	715F	626P

CALIFORNIA

ASKEW WILLIAM M

ASKEW FARMS PRINCESS WILMA	2-02	305D	20970M	934F	762P

BAY MEADOW FARMS

BAY MEADOW VOLCANO MADGE	6-09	305D	21310M	1003F	729P
BAY MEADOW VIC MAEVE	6-07	305D	18950M	920F	649P
BAY MEADOW VIC MERCY	6-02	305D	17960M	963F	672P
BAY MEADOW VIC OLIVE	6-02	305D	19040M	942F	748P
BAY MEADOW FAYETETE ANNABEL	5-10	305D	19430M	933F	727P
BAY MEADOW J TELESTAR SHEBA	4-01	305D	19470M	865F	684P
BAY MEADOW IDEAL GEORGIA	3-02	305D	18230M	841F	647P
BAY MEADOW IDEAL JENNY	3-02	305D	21940M	1037F	779P
BAY MEADOW SMOKEY SUSANNAH	2-03	305D	17780M	779F	609P
BAY MEADOW MONTIE MARYANNE	2-02	305D	17820M	857F	639P
BAY MEADOW ASTRO LISA	3-03	305D	16290M	961F	672P
BAY MEADOW DARRYL LESLIE	2-02	305D	15760M	771F	582P

GRIFFITH MICHAEL OR ANNE

CLOVER JACK FAYETTE JAY	6-05	305D	21370M	872F	725P
PLEASANT POINT FAMES MIRIAM	5-05	284D	17870M	820F	658P
PLEASANT POINT FAY SANDY	5-00	305D	24110M	997F	871P
CLOVER JACK PENDER PATRICE	4-03	305D	21020M	903F	718P
CLOVER JACK VICTORS GWEN	2-11	242D	15970M	627F	580P
PLEASANT POINT MAGIK MAGGIE	2-01	305D	17590M	679F	614P

NELSON DENNIS E

NELLS GLOW BUTTER JOELLEN	4-04	226D	13100M	753F	440P
NELLS GLOW FRANK VINCA	2-04	305D	16600M	809F	529P
NELLS GLOW IDEAL IESHA	2-03	305D	15310M	815F	586P
NELLS GLOW BUTTER QUEEN	2-02	305D	13920M	819F	538P
VALLEY VIEW MERCURYS LINDA	2-04	305D	17130M	760F	579P

IDAHO

MCMONIGLE CECILE M & CHARLES C

MAXVALES WIS PAT MANDY	10-02	305D	19310M	790F	725P*
MAXVALE K KING DREAMER	4-11	305D	20130M	811F	755P

ILLINOIS

BOESCHE CAROL JEAN

PECKS PLAYBOY LILAC	3-04	305D	28350M	1127F	858P
PECKS JEWELER NELLY	1-10	305D	20210M	734F	613P

ERDMAN MYRON & MARK

MYOWN SMOKEYS CHARLENE	6-06	305D	20490M	804F	690P
CRAIG PETERS FAYETTE LIZA	3-09	305D	19800M	838F	626P
MYOWN BERT SUE	3-06	305D	21810M	938F	729P
MYOWN VICTORY BABE	3-04	301D	22050M	1146F	840P
LAESCHS TOBINS VERA	2-08	305D	23310M	698F	675P
MYOWN CLASSIC FANCY	2-01	305D	20260M	700F	654P
GR-MYOWN CLASSICS EDITH	2-09	305D	16380M	887F	602P

OFFENHEISER CHARLICE H

DERINDA CHAMPION W CRACKERS	2-04	305D	18660M	673F	576P

INDIANA

WEAVER TRUMAN

YELLOW CREEK A ROXANN	9-07	305D	18870M	928F	633P
YELLOW CREEK B IVY	5-05	305D	20960M	1011F	737P
YELLOW CREEK R KAREN	3-09	305D	20810M	813F	642P
YELLOW CREEK CALEB RETTA	2-00	305D	15610M	755F	525P

WEAVER VERL A

VILLA CREST LF VICTORIA	2-03	305D	14010M	803F	502P
LAMBRECHT SMOKEY CARMEN	2-04	305D	21360M	768F	657P

WENGER RONALD E

VALLEY SET F HILDA	3-06	305D	22690M	1068F	753P
VALLEY SET B HALLY	2-04	305D	18100M	862F	606P

IOWA

ARNOLD JOHN & PAM

CEDAR WAY HERALD EDEN	4-01	305D	18700M	841F	698P

CHURCH CRAIG J

OAK KNOB PRIDE HANNAH	5-03	305D	20020M	839F	704P

ROBINSON DARRELL & FAMILY

MEYERKIN COMMAND DOODLES	3-08	305D	19590M	756F	634P

ROLLING PRAIRIE GUERNSEYS

ROLLING PRAIRIE BIONIC ELLEN	3-00	305D	19050M	865F	679P

WEISS RANDY & TERI

SUNESLOPE TG BERITA	4-04	305D	19910M	726F	649P

KANSAS

SACK NANCY BOEHLE

CEDAR MAPLE MELS TABINA	5-01	305D	18330M	972F	723P

SALAVA JOHN & DONNA

WINN CHOICE CLOVER	4-06	305D	21550M	786F	707P

KENTUCKY

BRUNDIGE FREEMAN H

AQUA VALLEY BANDIT DANA	2-04	305D	17870M	764F	556P
AQUA VALLEY DOTS BERNICE	2-04	302D	21640M	935F	678P

MARYLAND

DOODY ROBERT A & SHERRIE L

CLIFF DEN FRANK JENI	2-10	305D	18270M	870F	630P

FREY CLETUS & JANICE

ROCKY MAPLE JASPER LANA	6-02	305D	22880M	1035F	796P
ROCKY MAPLE ACE THEA	4-02	305D	20670M	763F	735P
ROCKY MAPLE FAYETTE ELENI	2-01	305D	17620M	647F	581P

LEVEL SQUARE ASSOCIATES

LEVEL SQUARE FORTUNE SOPHIA	3-05	305D	18650M	934F	672P

SCHNEBLY WILLIAM S

CROWN STONE SMOKEY BONNIE	2-05	305D	19320M	828F	582P
CROWN STONE SMOKEY BUTTERCUP	2-01	305D	18360M	722F	604P

SMITH OSCAR CLAY

UNICORN STAR SANDY	4-05	305D	23400M	1249F	864P
CATOCTIN SMOKEY EMMY-ET	2-05	305D	18980M	857F	634P

MICHIGAN

RUHLIG DAVID B

RULEA GR IDEAL VINNIE	6-08	305D	17460M	913F	697P

MINNESOTA

BERNING WALTER & SONS INC

GREEN WAVES BUTTERMOST CAMI	3-00	305D	18550M	818F	620P

HEINS RONALD

AMBER RAE ABLES AVON	4-06	305D	20770M	919F	655P

LUEBKE THOMAS

PAFARMS ABLE JACK CAROL	6-04	305D	19430M	917F	630P

SKAAR CHRIS

PINE RIDGE TCS LORDS KANDIS	3-06	305D	21970M	917F	699P

NEBRASKA

HAYS RICHARD A

HAYSETTS SKYTOP GLARE	4-00	305D	19780M	954F	690P

KONECKY TOM

BEAUTY VIEW SARGE YNEZ	4-01	305D	17040M	903F	635P

NEW HAMPSHIRE

HUCKINS GORDON & FLORENCE

HUCKINS ROCKIE SHINER	2-11	305D	16750M	836F	642P

NEW YORK

DANKERT THOMAS JOHN

T P ACRES HAPPY BIRTHDAY HEIDI	4-11	305D	24560M	970F	769P

NEDROW J KEVIN

NEDROW FARMS KINGS LONNA	4-05	305D	23210M	979F	810P
NEDROW FARMS ACES ALISON	4-00	305D	18950M	883F	674P
MYOWN BUTTERMOST IVY	4-00	305D	20790M	879F	680P
NEDROW FARMS STARS LUXURY	3-08	305D	22020M	1091F	834P
NEDROW FARMS MERCURYS BITSY	3-01	305D	18860M	850F	628P
NEDROW FARMS REWARDS LENORA	2-11	305D	17000M	800F	647P
NEDROW FARMS JETS MARIAN	1-11	305D	17510M	656F	575P

STILWELL LOUIS ARTHUR JR

STILWELL FARM JOEY VERA	3-04	305D	21410M	913F	756P
STILWELL FARM BUTTERMOST FIFI	3-02	305D	18890M	762F	633P
STILWELL FARM FREEDOM MEGAN	3-01	305D	18530M	748F	640P

OHIO

AYARS MR & MRS JOHN D & FAMILY					
LAND OF LIVING GG CANDY	5-05	305D	20260M	926F	684P
LAND OF LIVING V KACIE	4-07	305D	22950M	1214F	825P
GILL EDWARD E					
MAYFLOWERS DAVIS SHELLY	3-11	235D	18720M	711F	551P
MARODORE FARM					
MARODORE PLAYBOY DAPHNE	6-02	305D	23020M	1117F	789P
MARODORE JESSY DONNA	3-04	293D	16880M	876F	639P

OREGON

MANN ALAN & BARBARA					
ABIQUA ACRES ERICKS JACINDA	5-09	305D	17650M	897F	609P
ABIQUA ACRES PENDER BERNY	5-00	305D	19430M	913F	660P
ABIQUA ACRES MILKMANS DAISY	3-06	305D	19590M	748F	723P
ABIQUA ACRES SENTRY LOTTA	2-04	305D	18380M	722F	589P
MARSH HOMESTEAD INC					
DADO ABLE FLUTE	8-01	305D	23540M	928F	784P
WILSONVIEW SMOKEY CALLY	2-04	305D	22130M	859F	708P
HOMESTEAD BUTTERMOST TONYA	2-03	305D	16190M	832F	609P
HOMESTEAD BREIGHTON JANE	2-01	293D	22470M	812F	705P
WILSONVIEW DAIRY INC					
WILSONVIEW IDEAL GAY	4-07	305D	20630M	859F	734P
KILCHONA BIONIC JANET	2-10	305D	17810M	690F	592P

PENNSYLVANIA

GABLE BERNETA KAY					
SNIDERS KING ALMOND	4-07	305D	22850M	952F	778P
SNIDERS ARROWS HANDY	4-04	305D	19840M	731F	670P
ELSVIEW FARMS AGNI AGGIE-TWIN	3-09	305D	20980M	769F	669P
GUERNDALE FAYETTES ROBIN	3-11	305D	20390M	878F	689P
PIFER WARREN D					
PARADISE ACRES FRANK DECCA	2-11	305D	17810M	883F	603P
SMITH JACOB N & SON					
LEBANON VALLEY FAYETTE BETH	7-05	305D	22300M	1010F	691P
TROTTER JAMES R					
SPRING HOLLOW FAYETTE BELL	7-03	305D	22480M	1064F	760P
WARWICK MANOR FRANK COOKIE	2-11	305D	17960M	850F	604P
LOCUST HILL FAYETTE ANGELA	2-11	201D	13620M	583F	420P

SOUTH CAROLINA

CLEMSON UNIVERSITY					
CLEMSON SMOKEY PARSLIE SUE	1-11	305D	17310M	657F	582P
HAMM PERRY M					
MYRTLEDALES JASPER LOTTIE	3-11	305D	16550M	913F	647P
MILLS FRED T					
DOUBLE R UTOPIA ORANGE	2-06	284D	17210M	806F	563P

VERMONT

BIGELOW DONALD A					
ROYAL TERRACE SKYTOP SUNNY	4-08	291D	18040M	895F	571P
ROYAL TERRACE SALUTE ANNA	2-01	305D	14100M	754F	542P
ROYAL TERRACE FRANKS FRANKIE	1-11	305D	15990M	803F	537P

VIRGINIA

BRUBAKER E CLINE					
BLACKWATER TONY LYNNE	6-08	298D	18720M	845F	711P
BLACKWATER HANK EMMA	3-03	305D	17340M	894F	555P
CROWGEY JOHN H III					
HAM FARM F ANNAS MEG	4-09	305D	18480M	841F	711P

WASHINGTON

EDWARDS DAVID D & GLORIA E					
FIVE STAR HONOR LAURA	4-05	305D	18160M	918F	675P
ROZELYN FARM					
ROZELYN DANS JENNY	7-06	305D	19740M	774F	704P
ROZELYN FAYETTE GLENDA	3-11	305D	22500M	906F	765P
ROZELYN JAYS BLAIR	3-00	305D	19500M	825F	714P
ROZELYN LTB BETTY	3-00	305D	19250M	847F	655P
LONGMEDO PRO KING TRUTH	2-00	305D	17360M	816F	634P
ROZELYN SMOKEY RITA	2-01	305D	17480M	668F	595P
ROZELYN SMOKEY JANENE	2-01	305D	15840M	650F	579P

WISCONSIN

GREWE ROY					
VALLEY GEM JETSTARS TRUDY	4-03	292D	19770M	763F	640P
VALLEY GEM JD BEAUTY	2-03	305D	18090M	804F	599P
VALLEY GEM FAYETTES TARA	2-00	305D	17420M	765F	595P
GRISWOLD THOMAS A SR					
TAG LANE SCOTT EBONY	3-03	274D	15770M	806F	566P
HANSEN FARMS					
MARSHALLANE FAYETTE DEANNA	7-00	305D	23490M	976F	753P
MARSHALLANE PROMOTER WHEATIE	4-02	281D	19790M	977F	640P
HOARD W D & SONS CO					
AR CLAR VOLCANO SAPHIRE	7-00	305D	19780M	948F	697P
DAIRYMAN SHELDON ALMA	4-04	305D	19760M	1004F	666P
HILLDALE SMOKEY KELLA	2-02	286D	16230M	839F	578P
JASURDA EDWARD					
ROYAL ACRES FAYETTE ZOLA	3-08	305D	18070M	927F	620P
ROYAL ACRES HENRY LOIS	3-06	305D	20290M	806F	678P
ROYAL ACRES PENDER OMEGA	3-00	305D	18660M	939F	680P
JENSEN DALE & TRENT					
TRUAX PRAIRIE ONBA	6-08	305D	18120M	952F	706P
JENSGOLDEN CRUSADER OPRAH	5-02	305D	23110M	1009F	810P
BREEZY KNOLL P ELAINE	4-00	211D	18090M	753F	582P
JENSGOLDEN VICTORY OLYMPIA	3-03	305D	20890M	950F	722P
JENSGOLDEN NPK POLLY KAY-TWIN	4-00	305D	20490M	864F	752P
LANTZ JON A					
ROLLING VIEW ACRES SMOKE ALICE	2-00	299D	19410M	674F	629P
LEVEL GOLD IDEAL OKLARE	3-01	305D	20130M	1060F	733P
LURVEY KENNETH A					
TAMARACKS KINGS PEANUT	2-02	305D	18000M	722F	597P
PETERSON DONALD T					
COULEE CREST FRANK REEBOK	3-05	305D	20530M	786F	684P
POLKINGHORN WILLIAM H					
TRUAX PRAIRIE MYSTERY	6-09	305D	21740M	983F	669P
WIL CLARS FRANK GLIMMER	3-04	305D	19000M	805F	597P
PRITZL DOMINIC					
BREEZY KNOLL V CELIA	4-05	305D	18080M	937F	608P
SCHULER DUANE P					
DONNYBROOK S SHIRLEY	3-02	305D	19320M	802F	642P
VAN DOORN GARY					
FLAMBEAU MANOR FAY CHARLENE	4-08	305D	24350M	911F	836P
VILTER CLARK & JOY					
FOUR WINDS FAYETTE JUBILEE-ET	6-08	305D	20630M	780F	663P
WEDEN LYLE & NEAL					
CAPTAIN AND JULIES JEN	7-03	305D	17730M	932F	633P
ZIELSDORF DENNIS					
SUNNYVALES FRANK TONYA	2-00	305D	16620M	769F	559P

A Classic, Genetic Opportunity

Selling on June 19th at the National Convention Sale in Hillsboro, Oregon...

Lincrest Smokey Dora, VG-88

Fresh in August and Due in September to Lincrest Telestar Buttermost

2-02 365D 16,140M 4.3% 697F 3.6% 576P
3-04 252D 12,930M 4.4% 566F 3.6% 463P RIP
120% Of the Herd

1st Junior Yearling-1992 WI Fair
1st Junior Two-Year-Old-1993 WI Fair
1st 3 & 4-Year-Old Dry Cow-1994 WI Fair

Sire: Wampanoag Fayette Smokey

"Dora's" Daughter Sells As A Guernsey Gold Heifer:

Lincrest Buttermost Dream

Born: August 27, 1994

PA: +638M +28F +$81 +16P +$75 CY+$70

Sire: Lincrest Telestar Buttermost

Grandam: Lincrest Jetstar Doris, VG-88
4-02 365D 17,340M 4.5% 788F 3.6% 619P

Lincrest Farms

The Rolly Lincoln Family

27254 Fern Lane, Parma, Idaho 83660
(208) 482-6879

We Believe In Guernseys!

These people are actively showing their confidence and faith in the Guernsey Breed by advertising in the *Guernsey Breeders' Journal.*

ARIZONA

Shamrock Farms, Co.
NORMAN P. McCLELLAND, OWNER
FRANK BOYCE, G.M.
16516 East Chandler Heights Rd.
Chandler, AZ 85249
Telephone (602) 988-1452

CALIFORNIA

BAY MEADOW FARMS
The "Wallis" Bloodlines Continue
Bay Meadow Victory Willow-ET
2-00 292D 15,290M 634F 533P
11.17 CY
"Willow" has a Smokey daughter
Registered Guernseys
10326 Walnut Avenue
Galt, California 95632
Arnold and Betty Kessler
Ranch (209) 745-1222
Walt Kessler
(209) 745-4244
rBST free herd

CALIFORNIA GUERNSEYS
A New National Show!
The Western National Guernsey Show will be held in conjuction with the Cal Expo, August 23-27, 1995, in Sacramento, CA
For More Details Contact:
CALIFORNIA GCC
President, Linda Madsen
Vice President, Bill Andrade
Treasurer, Walt Kessler
Adm. Sec. Laurie Askew
P.O. Box 696, Hilmar, CA 95324
(209) 632-7539

CLARAVALE GUERNSEY FARM
18170 Bicknell Road
LOS GATOS, CALIFORNIA
SINCE 1927
Producers of Natural, Guaranteed Raw Milk
Kenneth Peake Telephone (408) 395-0717

BELLS GLOW GUERNSEYS
DENNIS AND JEANIE NELSON
19733 Geer Ave.
Hilmar, CA
95324
(209) 632-6237
Visitors Welcome!

Pat Mar Ranch
Rozelyn Honor's Gloria, (EX-92)
Ranked #38 for CPI
6-07 365D 21,730M 1,041F 775P
1991 Tarbell Trophy Winner
Her son Goliath is at Select Sires and another son Rozelyn Patmar JAY Greg is at ABS.
Jo Jo Fullerton, PO Box 308, Los Alamos, CA 93440

ILLINOIS

Visitors Welcome
Jim and Carol Boesche
2509 W. Keslinger Rd., DeKalb, IL 60115
Telephone (815) 758-2081
Four miles S of DeKalb, then three miles W of Route 23 on Keslinger Road.

Derinda Guernsey Farm
Derinda Fayvors G N Alfredda
Recently raised to VG-87 at 11-02
Lifetime to date: 2,400D 122,010M 5,732F
THE OFFENHEISER FAMILY
8582 South Derinda Road
Elizabeth, IL 61028 * Telephone (815) 598-3333

LAND OF LINCOLN
Illinois Guernsey Breeders Assn.
LARRY MOHR, EXECUTIVE SECRETARY
Route 8, Box 70, Normal, IL 61761
Telephone (309) 452-4600

MYOWN GUERNSEYS
MYRON AND MARK ERDMAN
R. 1, Box 85, Chenoa, IL 61726 (815) 692-3090
Norman Beitz - Herdsman

INDIANA

GREEN RIDGE FARM
LEE M. RIGGS AND FAMILY
1161 Volkman Road, Evansville, Indiana 47711
Telephone (812) 867-5035

Visitors Welcome
LOR DAN
GUERNSEYS
DAN & LORETTA MITHOEFER & FAMILY
9107 S. State Road 15, Silver Lake, IN 46982
Telephone (219) 352-2847

VALLEY SET FARM
REGISTERED GUERNSEYS
RONALD WENGER AND FAMILY
25386 CR 32 • Goshen, Indiana 46526
Telephone (219) 875-7366
Premier Breeder of National Guernsey Shows 12 Times

Home of "Blossom"
YELLOW CREEK FARM
"Breeding Better Guernseys Since 1931"
TRUMAN WEAVER
25202 CR 36, Goshen, Indiana 46526
Telephone (219) 875-5664
Gold Star Breeder 21 times

IOWA

Beaver Creek Farm
"Where dairying is number one and Guernseys add to the fun"
DAVE, PAM, MATT, DAN & JAMES BOLIN
30707 180th Street, Clarksville, Iowa 50619-9628
Telephone (319) 278-4288

ELJO GUERNSEY FARM
Producer and Distributor Of Pure Guernsey Milk
ELDON MOSS AND FAMILY
1837 Dubuque Rd., Iowa City, Iowa 52240
Telephone (319) 351-7323
One-half mile south of I-80 on Highway 1

Idle Neer U P Playboy Bess, EX-90
4-07 365D 25,210M 4.3% 1,076F 3.1% 776P
IDLE NEER FARM
MR. & MRS. DONALD SYWASSINK
Herdsman Steve Sywassink
15373 Highway 92, Letts, IA 52754
Telephone (319) 729-4921

SUNESLOPE FARM
ALLAN BENTLEY & FAMILY
Route 3, Ames, Iowa 50010
Telephone (515) 292-1606
Farm Managers Randy & Teri Weiss

KENTUCKY

KENTUCKY GBA
President - Stuart Berryman
Secretary-Treasurer - Patty Holbert
390 BF Brown Rd., Magnolia 42757

MARYLAND

The Messix Family
Pemberton Farm
Bill, Donna, Megan and Bill IV
113 Pemberton Lane
Queen Anne, MD 21657
(Telephone 410-364-5715)

MICHIGAN

An Active Member Of Lake Central Guernsey Sires

WALNUT MANOR FARM

STEVE AND DALE KIRKLIN
8792 E. ML Ave., Kalamazoo, MI 49001
Telephone (616) 381-2774
Take exit 85 from I-94, S to 1st corners, W 2 miles.

MINNESOTA

Visitors Always Welcome

Amber Rae Guernseys

Ron, Michelle, and Alana Heins
119 Hwy. 42 N.E., Eyota, MN 55934
Telephone (507) 545-2351

Boulder Creek Farms

PR Boulder Creek T Afton (VG-82)
5-05 345D 16,200M 690F 557P

Walter Fuchs and Family
10513 170th Street E., Nerstrand, MN 55053
Phone (507) 334-8879

EDGEWATER MEADOWS

Profitable Guernseys for the 90's

TOM LUEBKE
5385 Co Rd 123
Mayer, MN 55360
Telephone (612) 657-2149

Green Waves Jay Lauren, VG-89
3-03 365D 22,960M 892F 859P

Green Waves Guernseys

WALTER BERNING AND SONS, INC.
11756 80th Street NE, Albertville, MN 55301
Telephone (612) 497-2483

KNIFE LAKE GUERNSEY FARM

Route 3, Mora, Minnesota 55051
Barton and June Heitke (612) 679-4694

Honoring Our Top Herds For Dollar Value

MINNESOTA

1. Up The Creek Farm
David & Donna Anderson
2. Pine Ridge Farm
Chris & Tracy Skaar
3. Edgewater Meadow Guernseys
Tom & Jody Luebke

MINNESOTA GBA

Oak Crest Farm

Ranked #112 on the high CPI list
Oak Crest Tracys Colette, VG-85
3-04 365D 18,110M 863F 729P
Howard and Dennis Tyrrell
Rt. 1, Box 238, Browerville, MN 56438
(612) 594-2808 or (612) 594-6205

Visitors Always Welcome

UP THE CREEK FARM

THE ANDERSONS
David, Donna, Kevin & Karen
3344 165th Street
Lester Prairie, Minnesota 55354
Telephone (612) 395-2023

MISSOURI

ARROW HEAD
G•U•E•R•N•S•E•Y•S

DAVE AND LINDA COCHARD
5855 Hwy. V, Union, MO 63084
Telephone (314) 583-8901

FRANKENBACH GUERNSEY FARM
The Search For Quality
Marvin, Kevin & Ross Frankenbach
RR2, Hannibal, Missouri 63401
Telephone (314) 221-6843

J-MAR-NELL FARM
Registered Guernseys
THE PARROTT FAMILY
RR 1, Knob Noster, MO 65336
NELLIE ● (816) 563-2328
JERRY AND JUNE ● (816) 563-3992
ANDY, SAM AND CHRIS

NEBRASKA

Beauty View Indiana Dainty, VG-89
4-07 365D 23,990M 4.5% 1,083F 3.4% 821P

Beauty View Farm

TOM KONECKY FAMILY
Route 2, Wahoo, Nebraska 68066
Telephone (402) 642-5563
3.5 miles west of Wahoo an H92

Haysetts Farm

RICHARD AND ELDINE HAYS & FAMILY
Odell, Nebraska 68415
Telephone (402) 766-3825
Six miles north and one mile west of Odell.

NEW YORK

Cresthill Agni Angela, EX-90
Over 100,000M Lifetime

Cresthill Farms

Virginia, John and Elizabeth Seager
17 Naples Hill Rd., Prattsburgh, NY 14873
Telephone (607) 522-4635

Kas Knoll Farm

George, Kathy and Kaileen Craft
RD #2, Box 537A
Sharon Springs, NY 13459
(518) 284-2325

We invite you to watch for our ads each issue and plan a trip to the great Northeast to buy cattle, drink Golden Guernsey milk and enjoy our hospitality!

New England and New York Guernsey Breeders' Associations

THREE LEDGES FARM

Visitors Always Welcome
Located an Rt. 12 along the beautiful St. Lawrence River.

Terry & Sharol Neuroth & Family
RD2, Box 415, Hammond, NY 13646
Phone (315) 324-5694

Nedrow Farms Admiral Nan (84)
3-01 365D 20,370M 1,096F 755P
1991 Gold Star Dam

TOOLITE FARM

RICHARD AND MERRITT TOOLEY
RD 1, Granville, New York 12832
Richard (518) 642-2361 • Merritt (518) 642-1389

Trinklecrest Farm
Registered Guernseys
Dennis Trinkle
RD 1, Box 153, Buskirk, NY 12028
Telephone (518) 677-3389

OHIO

THE JOHN RICHARDSON FAMILY

BALMORAL FARMS

Route 4, Box 57, Wapakoneta, OH 45895
Telephone (419) 657-6647

Brand Jam Farm

Jay, Brandi & Jami Thomas
00241 Lock Two Rd.
New Bremen, OH 45869
(419) 629-2734

Crum Farms

Manford, Toni, M.D. and Ross Crum
2733 Twp Rd 1087, Perrysville, Ohio 44864
(419) 938-6034

GILL FARM

Ralph Gill and Sons
Ed Gill (216) 435-4152 Rich Gill (216) 435-4577
1795 East Pleasant Home Road
Creston, Ohio 44217

The next time you are looking for top Guernseys, be sure to look for the Bigger, Better, Buckeye-Bred Brand!

Ohio Guernsey Breeders' Assn.

Martha Turley, Executive Secretary
1030 Marion Ave., Mansfield, OH 44906
Telephone (419) 756-2571

Raemelton Farm Dairy

1030 Marion Avenue, Mansfield, Ohio 44906
Ralph E. Turley, Manager
Jeff Turley, Assistant Manager Telephone (419) 756-2571

Sherma Farm

Kenton Sherman (419) 483-4737
Mike Kaltenbach (419) 465-2659
3930 Sandhill Rd., Bellevue, OH 44811

Spring Walk Farm

William and Kurt Wachtel
Big Prairie, Ohio 44611
William (216) 378-2273
Kurt (216) 378-4302

Bred heifers and show calves for sale.
Contact us for more details.

OKLAHOMA

OKLAHOMA GBA

Route 3, Box 153A Yukon, OK 73099
Telephone (405) 324-5762

PENNSYLVANIA

LEBANON VALLEY FARMS

ROBERT B. SMITH & SONS
RD 1, Box 306, Annville, PA 17003
Telephone (717) 838-2488

Lindenhof Guernseys

Millie Widman & Axel Linde, Partners
K.D. & Else Linde
16501 Kirkwood Pike • Oxford, PA 19363 • (717) 529-2513

PENNSYLVANIA GBA

Jim Trotter
Rt. 1, Box 94, Enon Valley, Pennsylvania 16120
Phone 412-667-7465

SNIDER HOMESTEAD FARM

Home of:
Crumdale Sensation Rain, EX-92
5-05 310D 17,210M 4.1% 705F 3.5% 601P

Brad and Berneta Gable and Family
Rt. 1, Box 218, New Enterprise, PA 16664
Telephone (814) 766-2572

Trot Acre Farm

JAMES, BOB AND DAVE TROTTER
RD 1, Box 94, Enon Valley, Pennsylvania 16120
Telephone (412) 667-7465

VIRGINIA

MARFRED FARM

Route 1
Saluda, SC 29138
Fred T. Mills (803) 445-8353
Steve A. Mills (803) 445-2574
Barn (803) 445-9466
We believe in using young sires!

Sunny Day Farm

Herbert, Betty & Herby D. Lutz
Route 5, Box 32, Chester, S.C. 29706
(803) 385-6929 or 385-3103

TEXAS

Lavon Farms

Route 1, Box 92
Plano, Texas 75074
Telephone (214) 423-8080
Todd Moore Herdsman

VIRGINIA

Blackwater Valley Farm

E. Cline Brubaker and Family
Route 4, Box 540
Rocky Mount, Virginia 24151
(703) 483-2071

Catoctin Guernseys

CLINT, JUDY, SCOTT AND MIKE PEASE
RD 4, Box 620, Leesburg, VA 22075
(703) 777-4539 or (703) 777-8447

WASHINGTON

Family Hill Farm

Jay, Diane and Ryan Lancaster
Aaron and Angie Lancaster
3128 Brown Road
Ferndale, WA 98248
Telephone (206) 384-5175

Home of
Olympic View Fay Likable, EX-94

OLYMPIC VIEW FARM

ANDY AND MARLENE LANCASTER
MIKE AND HETTIE LANCASTER
656 E. Pole Rd., Lynden, WA 98264
(206) 354-4276 Andy - (206) 398-7309 Mike

Rozelyn V Golden
EX-90 at 2-11
2-01 341D 17,850M 891F 654P

1917 **ROZELYN FARM** *1993*

LEON ZWEEGMAN AND FAMILY
9265 Double Ditch Road, Lynden, WA 98264
Telephone (206) 354-4669

WISCONSIN

Coulee Crest Farm

Don & Dorthy
Scott, Jill
Kurt Peterson
Herdsman
Eric Langer
RR 2, Box 169
Cashton, WI 54619
(608) 654-7889

Meet Our Newest Excellents!

Coulee Crest Fayette Nissan
Excellent-90
Coulee Crest Frank Reebok
Excellent-90

Flambeau Manor

Gary van Doorn & Family
N5512 Flambeau Rd.
Tony, WI 54563

GURN-Z MEADOW FARM

Bill & Kathi Orchard
Julie, Kristi & Jenny
S109 W39186 Hwy. 67
Eagle, WI 53119
(414) 594-3506

Cows and bred heifers for sale.
Write or call for
pedigrees and prices.

LAESCHLAND FARM

PHIL AND JOYCE LAESCH
440 W Center Ave, Dorchester, WI 54425
Telephone (715) 654-5554

CANADA

Perth County Cattle Co.

Victor and Maria Daniel

P.O. Box 26, Kirkton, Ontario N0K 1K0
(519) 229-6310 • FAX (519) 229-6292

YOUNG SIRE GROUPS

DAIRYBELT
GUERNSEY SIRES
A New Breed Leader!
Wispride Pender Harpoon 1G1353
#1 PTI and PTA Protein Pounds (+48)

LAKE CENTRAL GUERNSEY SIRES

7G302
Rozelyn Pat Mar P Goliath-ET
#7 Active A.I. List +.14%F +.09%P

M • A • G • S
Mid-Atlantic Guernsey sires

Two MAGS proven bulls siring the right kind:

Martin Oaks Fayette Mr. Ben +2.5 PTAT
Willows Admiral Jasper +2.4 PTAT

Agri-Graphics, Ltd.
"The Picture People"
109 5th Ave., New Glarus, WI 53574
(608) 527-5663 • (608) 527-5676 fax

KATHY DEBRUIN HAYES, NEW GLARUS, WI
(608) 527-2912

Craig Johnson
Henryville, IN
(812) 294-1752

Julie Delavergne
Columbus, OH
(614) 451-8994

Eileen DeBruin
Pleasant Prairie, WI
(315) 694-6555

Susan Kelly
Millbrook, NY
(914) 677-8821

Judy Black
Tyrone, PA
(814) 684-3907

Lisa Cooper
Linwood, KS
(913) 723-3472

Where can you go visit with Guernsey friends, tour Pacific coast Guernsey farms and participate in important Guernsey business matters?

The National Guernsey Convention, June 15-19, in Hillsboro, Oregon!

Members, don't forget to return your ballots. Every vote is important!

Memories That Will Never Fade

Guernsey Wall Of Fame
Guernsey Walk Of Fame

To date, the following Guernsey Breeders have purchased a brick(s) or one has been purchased in their honor.

Bill & Laurie Askew
Alvin & Carolyn Basse
Robert Basse
Bay Meadow Farms
Ballard K. Bennett
Allan Bentley
Ernest R. Berousek
Ernie, Bea & Melinda Berousek
Jessie & J.E. Bowden
Clover Leaf Farms
Charles D. & Linda L. Cochard
Bill Chilcoat
Lawrence O. Colebank
Mike Elliott
Chester & Lester Faler
Dr. David E. Harmon
Arlyn & Lena Hempeler
Jim & Nancy Lichtwark, New Zealand
Robert Holcomb
Neil & Janice Jensen
Ella Johnson
M. L. Johnson
Gayoso View Farms
Charles Griggs
Robert C. Griggs, Jr.
Leon R. Kleinpeter, Sr.
Leon R. Kleinpeter, Jr.
Tom Konecky
Littlefield Farms
Lily Lane Farm
Level Gold Farm
Lavon Farms
H. D. Lockwood
Eldon Moss
J. Jene Mungle
Richard M. Merritt
Dr. John O. Mozier
Oklahoma GBA
William H. Peck
Joseph Pendergrast
Raemelton Farm
Robert W. Robinson
Dr. Douglas R. Stanton
Suneslope Farm
Sunnymede Farm
Donald & Dorothy Sywassink
Ralph & Martha Turley
Valley Gem Farms
Wander Lust Guernseys
Ed & Shirley Wright
Yellow Creek Farms
David F. Younger
Leroy Zum Mallen

Thank you to all who have purchased bricks. You have helped make this idea more than a dream, you have made it a reality!

For more information, contact: Ernie Berousek
P.O. Box 851707, Yukon, OK 73085
Office: (405) 354-6120 Home: (405) 324-5762

1995 Calendar

DEADLINES

May 13, 1995 - Final advertising deadline for the June 25, Wisconsin Directory and Protein Issue of the *Guernsey Breeders' Journal*

DATES TO REMEMBER

June 15-19 - 118th AGA Annual Meeting, Hillsboro, OR

SHOWS

August 17 - Ohio State Fair Jr. Show, Columbus, OH
August 19 - Ohio State Fair Open Show, Columbus, OH
September 27 - National Guernsey Show, Harrisburg, PA
September 29 - Mid South Fair Open Show, Memphis, TN, Judge Julie Hemp
September 30 - Mid South Jr. Show, Memphis, TN, Judge Eric Lyon
October 4 - National Guernsey Show, Madison, WI
October 13 - 15 - Tennessee Dairy Expo
November 4 - National Junior Guernsey Show, Louisville, KY
November 5 - National Guernsey Open Heifer Show, Louisville, KY
November 6 - National Guernsey Open Cow Show, Louisville, KY

SALES

June 19 - National Convention Sale, Hillsboro, OR

Advertising Rates

Full Page	$365
2/3 page	$275
1/2 page	$210
1/3 page	$160
1/4 page	$125
1/6 page	$100
1/8 page	$70
Column Inch	$20

Herd Registree Fee Schedule

Genetic Recovery

Recorded Female (RF)	$5.00
Guernsey Type (GT)	$5.00
Provisional Register (PR)	$7.00

Genetic Recovery (GR) - Use regular registration fees. Minimum fees apply if submitted with GT and PR ancestors.

Transfers

Under 60 Days	$12.00
Over 60 Days	$20.00
Foreign	$15.00

Pedigrees

Three Generation	$5.00
Five Generation	$15.00

We Are Working For You!

The Guernsey Foundation has hired Kurt Peterson from Coulee Crest Farm, Cashton, WI, to collect information for a research project this summer. This research project will be a corrective mating, daughter to dam comparison of longevity and type.

This is just one of the many Foundation funded projects. The Foundation takes great pride in the benefits these research project are providing to the dairy industry.

If you are interested in doing a project or have an idea for a project for the Guernsey Foundation, please contact the American Guernsey Association.

Act Now!

Help secure the future of the Guernsey breed by supporting the Guernsey Foundation.

For more information, contact a Foundation officer.
W. Lee Moore Jr., Chairman, 1700 Commerce St., Suite 1700, Dallas, TX 75201; (214) 748-2895
Neil Jensen, 7614 Slate Ridge Blvd., Reynoldsburg, Ohio 43068; (614) 864-2409
Daniel Brubaker, 150 W. Mosby Rd., Harrisonburg, VA 22801; (703) 434-4384
Myron Erdman, RR 1, Box 85, Chenoa, IL 61726; (815) 692-3090

Protect Your Future.
Invest in the
Guernsey Foundation
7614 Slate Ridge Blvd., P.O. Box 666
Reynoldsburg, Ohio 43068
(614) 864-2409

Index To Advertisers

Abiqua Acres 33
Agri-Graphics, Ltd. 43
Amber Rae Guernseys 41
Arrow Head Guernseys 41
Askew Farm 9

Balmoral Farms 41
Bay Meadow Farms 40
Beauty View Farm 41
Beaver Creek Farm 40
Blackwater Valley Farm 42
Boesche, Jim and Carol 40
Boulder Creek Farms 41
Brand Jam Farm 41

California GBA 40
Catoctin Guernseys 42
Claravale Guernsey Farm 40
Coulee Crest Farm 42
Cresthill Farms 41
Crum Farms 41

Dairybelt Guernsey Sires 43
Derinda Guernsey Farm 40

Edgewater Meadows 41
Eljo Guernsey Farm 40

Family Hill Farm 42
Five Star Farm 14
Flambeau Manor 42
Four Winds Farm 3
Frankenbach Guernsey Farm 41
Fritsche Farms 15

Gill Farm 42
Grassland Farm 20
Green Waves Guernseys 41
Green Ridge Farm 40
Guernsey Walk of Fame 43
Guernsey Foundation 44
Gurn Z Meadow Farm 42

Haysetts Farm 41

Holcombs Guernsey Farm 21
Howerton Dairy 9
Huckins Farm 20

Idle Neer Farm 40
Illinois GBA 40

J Mar Nell Farm 41
Jensgolden Junction 15

Kas Knoll Farm 41
Kentucky GBA 40
Kilchona Dairy 36
Knapp Guernseys 16
Knife Lake Guernsey Farm 41

Lake Central Guernsey Sires 43
Land Of Living Farm 4
Lasechland Farm 42
Lavon Farms 42
Lebanon Valley Farms 42
Lily Lane Farm 9
Lincrest Farms 39
Lindenhof Guernseys 42
Littlefield Farms 21
Lor Dan Guernseys 40

Marfred Farm 42
Mid-Atlantic Guernsey Sires 43
Minnesota GBA 41
Myown Guernsey Farm 40

Nedrow Farms 29
Nells Glow Guernseys 40
New York GBA 27
New England GBA 41

Oak Crest Farm 41
Ohio GBA 42
Oklahoma GBA 42
Olympic View Farm 42

Pat Mar Ranch 40

Pecar Guernsey Farm 20
Pemberton Farm 40
Pennsylvania GBA 42
Perth County Cattle Co. 43

Raemelton Farm Dairy 42
Ripley Farms 22
Royal Acres 46
Rozelyn Farm 42

Select Sires 48
Shamrock Farms, Co. 40
Sherma Farm 42
Smithfield Guernseys 21
Snider Homestead Farm 42
Spring Walk Farm 42
Suneslope Farm 40
Sunny Day Farm 42

Tag Lane Farm 28
Three Ledges Farm 41
Toolite Farm 41
Trinklecrest Farm 41
Trotacre Farm 42

Up The Creek Farm 41

Vale View Guernseys 16
Valley Gem Farm 7
Valley Veue Farm 33
Valley Set Farm 40

Wabanaki Guernseys 20
Walnut Manor Farm 41
Wander Lust Guernseys 16
Western Guernsey Sires 43
Wheatland Farms 2
Wil Rene Farms 19
Will O West Farms 46
Wilsonview Dairy, Inc. 47
Wisconsin GBA 43

Yellow Creek Farm 40

HERD REGISTER FEE SCHEDULE

REGISTRATION FEES (effective April 1, 1992)

AGE IN MONTHS:	MEMBER ON TPE*	MEMBER	NON-MEMBER
FEMALES			
0-6	10.00	15.00	21.00
6-12	15.00	22.00	28.00
12-24	20.00	27.00	33.00
24+	30.00	37.00	43.00
MALES*			
0-6	20.00	30.00	42.00
6-12	30.00	44.00	56.00
12-24	40.00	54.00	66.00
24+	60.00	74.00	86.00

*Includes an official AGA Performance Pedigree

All animals registered with a sketch or photograph will be charged an additional $2.00.

Advertising Rates

Full Page	$365
2/3 page	$275
1/2 page	$210
1/3 page	$160
1/4 page	$125
1/6 page	$100
1/8 page	$70
Column Inch	$20

A Royal Flush

A Choice Of Flush From:

Protein King x Royal Acres Extra July
PA: +610M +60F +$82 +26P +$106 CY+$121

Selling June 19th, at the National Convention Sale in Hillsboro, Oregon.

The dam: **Royal Acres Extra July**
Very Good-87 ✦ Gold Star Cow
6-07 25,350M 5.1% 1,296F 3.4% 867P
Lifetime To Date:
2,534D 143,640M 5.2% 7,454F 3.6% 5,114P

July's Daughters:

Royal Acres Premier Juble, VG-87, GSC
4-04 330D 20,600M 4.5% 929F 3.4% 707P

Royal Acres Perfecto June-ET, VG-86
#204 on the 1/95 high CPI list
2-00 305D 19,423M 962F 688P Projected

Royal Acres Champ Julene, D-79
#125 on the 1/95 high CPI list
2-05 332D 20,380M 4.8% 970F 3.4% 683P
3-06 305D 22,562M 1,033F 755P Projected

Royal Acres Perfecto Judith-ET, VG-82
2-00 305D 17,471M 791F 589P Projected

Royal Acres Perfecto Jubilee-ET, VG-84
2-02 305D 16,825M 799F 688P Projected

Royal Acres Perfecto Juliet-ET, VG-87
2-01 305D 16,206M 801F 594P Projected

Royal Acres Victory Julida, VG-84
2-00 365D 19,840M 4.7% 928F 3.1% 608P

Royal Acres Victory Juanita, VG-87
3-04 365D 18,550M 5.1% 951F 3.6% 670P

July's Grandaughters:

Royal Acres Andy Justine, VG-87
3-03 365D 25,930M 4.3% 1,121F 3.2% 831P

Royal Acres Pro King Julori, VG-80
2-01 364D 17,130M 5.6% 959F 3.8% 652P

Be the last to bid and own a part of this consistently productive cow family!

ROYAL ACRES
REGISTERED ◆ GUERNSEYS
Ed & Lori Jasurda
Frank & Donna Jasurda
N7822 Murphy Lake Lane
Phillips, WI 54555
(715) 339-4929

Two Spectacular Consignments Sell

At The National Convention Sale ✳ Hillsboro, OR

Backed By Three Generations Of Excellents

✳ *W ill O W est Perfecto Belle* ✳

Born: May 30, 1993
Due: September 7th to Nells Glow Admiral Magic
PA: +618M +20F +$59 +20P +$74 CY+$77

Sired by: **Lily Lane Penny Perfecto-ET**

Her Dam: **Olympic View Adm Beloved-ET**
Excellent-90 T Gold Star Cow
8-02 365D 25,620M 3.8% 977F 3.4% 860P
*Lifetime:*2,189D 124,360M 4.1% 5,133F 3.5% 4,313P

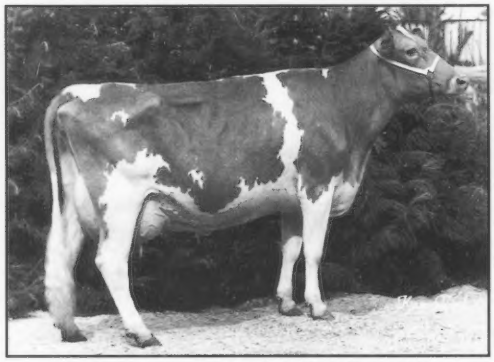

Grandam: **Robindell Top Bonnie**
Excellent-93 T Gold Star Cow
3-05 365D 20,650M 4.4% 915F
4-08 314D 22,130M 4.5% 1,005F
6-06 305D 22,660M 4.8% 1,083F

Great Grandam: **Robindell Dari Bell**
Excellent-90

Selling Fresh And Open

✳ *Will O West Perfecto Amber* ✳

Born: February 22, 1993
PA: +120M +6F +$12 +7P +$20 CY+$27

Sired by: **Lily Lane Penny Perfecto-ET**

Her Dam: **Northlyn Prince Adela**
Very Good-86
2-02 324D 15,090M 4.2% 633F 3.5% 530P
3-02 285D 15,670M 4.0% 629F 3.6% 558P
4-02 281D 15,730M 4.1% 648F 3.6% 564P

Will O West Farms

Lewis and Don V an Mersbergen
906 Pangborn , L ynden, W A 98264

Sharing Our Success

Selling at the National Convention Sale on June 19th, in Hillsboro, Oregon.

"Ginger's" Grandam:

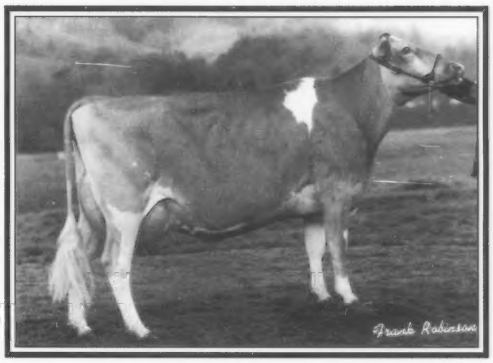

Grandam: **Wilsonview Jay Guess, EX-90**
#36 on the 1/95 high CPI list
3-01 365D 20,740M 5.0% 1,047F 3.9% 809P
"Guess's" son Wilsonview Forestar Garret is contracted by American Breeders Association.

A Guernsey Gold Calf...

Wilsonview Forestar Ginger

Born: 8-25-94
PA: +1119M +40F +$109 +41P +$144 CY+$161
Sire: **Neslekcim Farms Forestar-ET**
Dam: **Wilsonview Magic Gus, VG-83**
2-02 196D 10,452M 4.3% 448F 3.2% 338P
2-02 305D 14,954M 4.2% 634F 3.3% 494 Proj. Act.
Great Grandam: **Wilsonview Pender Gallant, VG-87**
4-05 365D 19,010M 4.3% 824F 3.7% 696P
Great Great Grandam: **Wilsonview Gallant, EX-90**
4-00 365D 22,970M 4.3% 988F

"Joy's" Grandam:

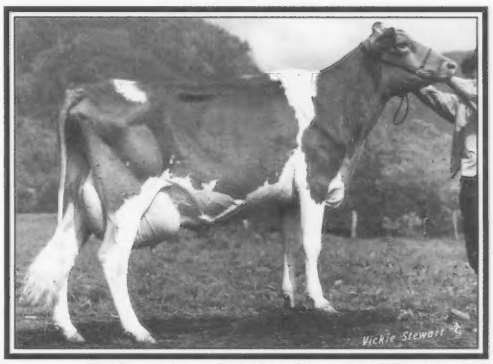

Grandam: **Wilsonview Jubilee Naomi, EX-92, GSC**
3-03 365D 24,480M 4.3% 1,063F 3.6% 885P*
4-05 365D 26,020M 4.5% 1,181F 3.6% 928P*
5-09 365D 24,240M 4.3% 1,039F 3.5% 850P
7-02 365D 24,280M 4.0% 981F 3.4% 831P
Lifetime: 2,576D 148,540M 4.3% 6,458F 3.6% 5,419P

Another elite pedigree for your consideration...

Wilsonview Forestar Joy

Born: 5-17-94
PA: +1150M +36F +$109 +44P +$147 CY+$167
Sire: **Neslekcim Farms Forestar-ET**
Dam: **Wilsonview Magic Joy-ET, VG-84**
#21 on the 1/95 high CPI list
2-00 296D 16,077M 4.3% 685F 3.7% 597P

She will enhance your herd value...

Wilsonview Smokey Ella, EX-90

Due: July 1, 1995 to Nells Glow Admiral Magic
2-04 305D 21,170M 3.5% 747F 3.0% 641P
2-04 369D 25,316M 3.6% 912F 3.1% 784P
Sire: **Wampanoag Fayette Smokey**
Dam: **Wilsonview Choice Evie, D-73**
2-06 356D 18,940M 4.5% 854F 3.7% 694P
3-06 305D 18,870M 4.6% 875F 3.8% 719P

Wilsonview Dairy, Inc.

Ernest, Bill and Don Josi

2540 Olsen Road, N. Tillmook, Oregon ✻ (503) 842-2775

BRENT

A New Star From An Exciting Family

BRENT

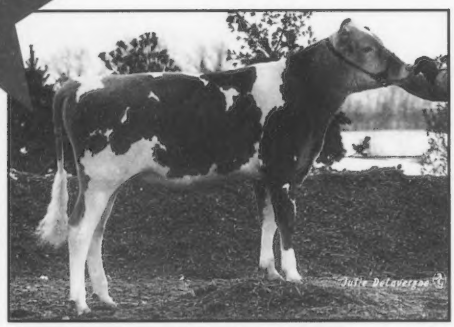

7G334 Laeschland Forestar BRENT
PA (1/95): +1,151M +38F +43P +$147P
+1.1T +262PTI
Sire: Neslekcim Farms Forestar-ET
+1,204M +42PTAP 90%Rel 1/95 USDA
+1.6PTAT +252PTI 84%Rel 1/95 AGA

BRIDGET

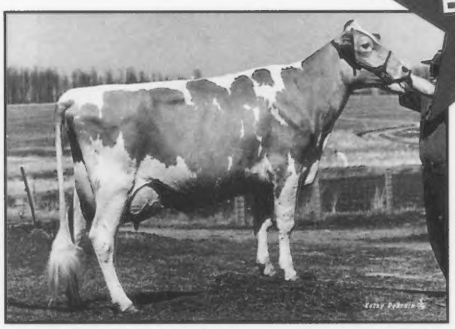

His Dam: Laeschland Mercury Bridget (VG-87)
2-2 305 18,860M 4.8% 898F 3.5% 664P
PTA (1/95): +1,097M +43P +$150P +271CTPI

PGA
PROGRAM FOR GENETIC ADVANCEMENT

BIDDY

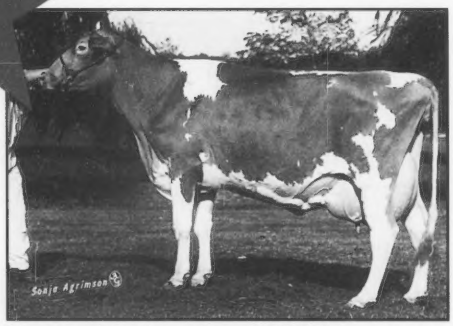

His Grandam: Laeschland TS Biddy (EX-94-Gold Star Dam)
9-3 365d 28,930M 4.5% 1,298F 3.4% 995P

7G297 Laeschland NPK BREIGHTON-ET
The Breed's fourth high milk sire is a maternal brother to Brent's dam indicating the proven performance of the cow family!

BILLIE JEAN

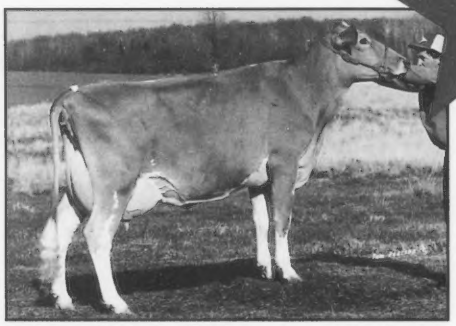

Maternal Sister to Bridget:
Laeschland Pender Billie Jean (EX-92)
3-8 365d 31,970M 4.0% 1,293F 3.3% 1,046P
Her July 1994 Magic son will be released this fall!

Select America's Best

SELECT SIRES INC.

Ask us about becoming a member of Select's PGA Young Sire Sampling Program
For Service Call: (614) 873-4683